

U.S. ALUMINUM BLAST RESISTANT STOREFRONT

SERIES BT601 SYSTEM

BLAST RESISTANT STOREFRONT SERIES BT601

SYSTEMS SPECIFICATIONS

SPECIAL FEATURES:

- * U.S. Aluminum Blast Mitigation Systems are engineered and successfully tested to withstand explosions from pressure levels of one to six pounds per square inch.
- * The BT601 Blast Resistant Storefront System is engineered and successfully tested to withstand a blast pressure of 1 psi. This unique Storefront System utilizes our High Performance BT601 Entrance and features screw spline assembly for panel erection, insulating glass siliconed in place, high performance subsill, and steel reinforced mullions. Made in U.S.A.
- * A Low Profile Air Resistant Threshold is offered for installations that have soffit overhangs greater than the entrance frame height. High Performance Water Resistant Thresholds are offered to provide superior water and air management, along with ramps to meet A.D.A. requirements.

SERIES	BLAST LOAD	FACE WIDTH	DEPTH	GLAZING INFILL	GLAZING METHOD
BT601	1.0 PSI	2-1/2" (63.5)	5" (127)	1-5/16" (33)	Exterior

STANDARD ABBREVIATIONS

- | | |
|------|---------------------------|
| RO | ROUGH OPENING |
| FD | FRAME DIMENSION |
| DLO | DAYLIGHT OPENING |
| DO | DOOR OPENING |
| DD | DOOR DIMENSION |
| SMC | SURFACE MOUNTED CLOSER |
| OHCC | OVERHEAD CONCEALED CLOSER |

GLAZING FOR BT601

Glazing 6.0 psi Blast Load:
BT601 Storefront - 1-5/16" (33) thick IG unit made up of 1/4" (6) HS, 1/2" (12.7) air space, and 1/2" (12.7) HS laminate using .090 butacite by Dupont®.
BT601 Entrance Door - 1-5/16" (33) thick made up of 1/4" (6) HS, 1/2" (12.7) air space and 1/2" (12.7) HS laminate using .090 butacite by Dupont®.

TABLE OF CONTENTS: SERIES BT601

#	SHEET	D E S C R I P T I O N
1	COVER	TABLE OF CONTENTS / SPECIFICATIONS / SPECIAL FEATURES
2	3.01	BLAST RESISTANT STOREFRONT SERIES BT601 TYPICAL ELEVATIONS
3	3.01a	BLAST RESISTANT STOREFRONT SERIES BT601 TYPICAL ELEVATIONS
4	3.02	BLAST RESISTANT STOREFRONT SERIES BT601 DETAILS
5	3.03	BLAST RESISTANT STOREFRONT SERIES BT601 DETAILS
6	3.04	BLAST RESISTANT STOREFRONT SERIES BT601 DETAILS
7	3.05	BLAST RESISTANT STOREFRONT SERIES BT601 DETAILS
8	3.06	BLAST RESISTANT STOREFRONT SERIES BT601 DETAILS
9	3.07	BLAST RESISTANT STOREFRONT SERIES BT601 DETAILS
10	3.08	BLAST RESISTANT STOREFRONT SERIES BT601 DETAILS
11	3.09	BLAST RESISTANT STOREFRONT SERIES BT601 DETAILS
12	3.10	BLAST RESISTANT STOREFRONT SERIES BT601 DETAILS
13	3.11	BLAST RESISTANT STOREFRONT SERIES BT601 DETAILS

Revisions By:

U.S. ALUMINUM BLAST RESISTANT STOREFRONT SERIES BT601 SYSTEM

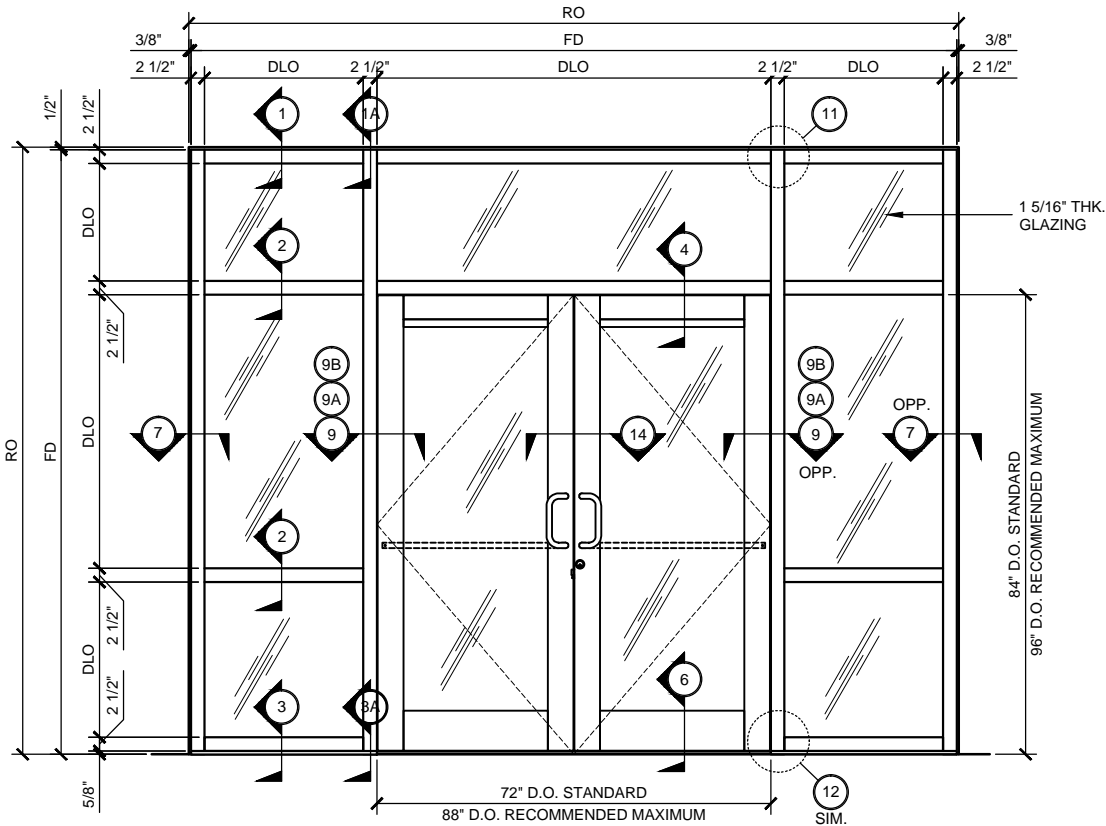

SERIES BT601 TYP. ELEVATION

WITH PAIR DOOR
WITH TRANSOM
3/4" = 1'-0"

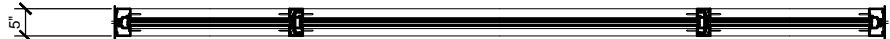

SERIES BT601 TYP. PLAN

WITH TRANSOM
3/4" = 1'-0"

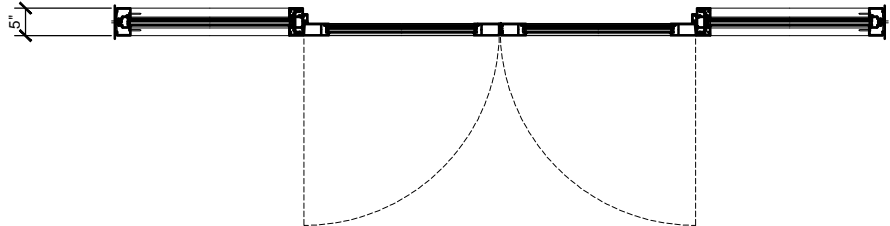

SERIES BT601 TYP. PLAN

WITH PAIR DOOR
3/4" = 1'-0"

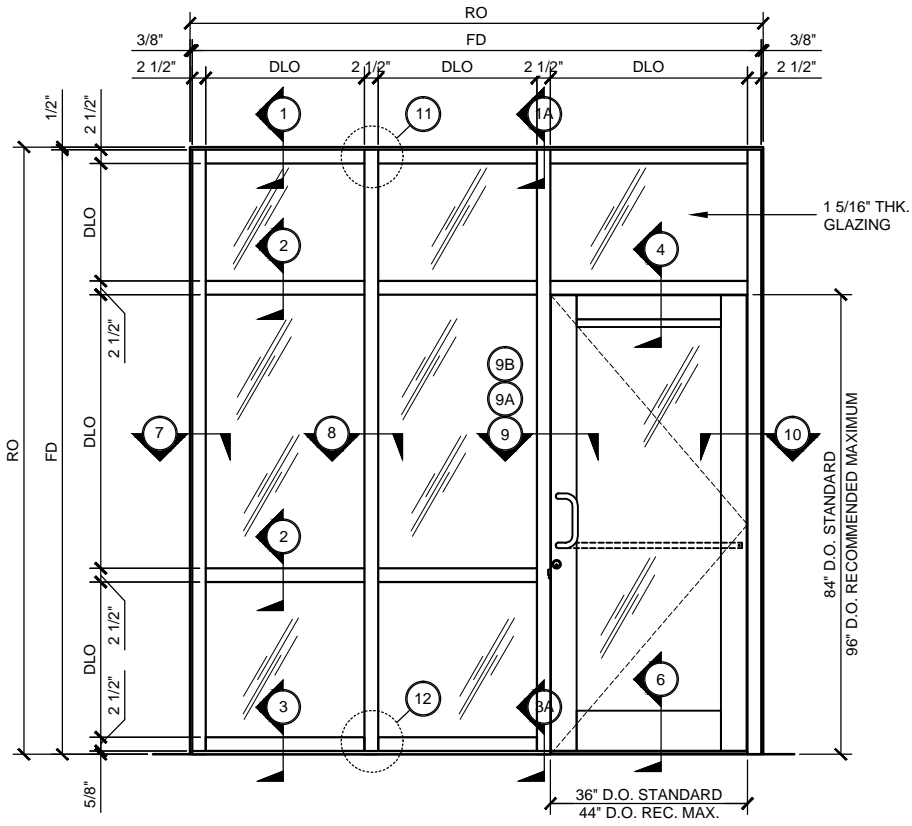

SERIES BT601 TYP. ELEVATION

WITH SINGLE DOOR
WITH TRANSOM
3/4" = 1'-0"

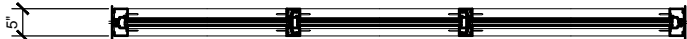

SERIES BT601 TYP. PLAN

WITH TRANSOM
3/4" = 1'-0"

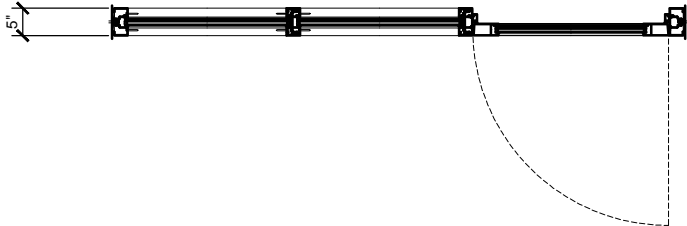

SERIES BT601 TYP. PLAN

WITH SINGLE DOOR
3/4" = 1'-0"



SECTION

3/4" = 1'-0"



SECTION

3/4" = 1'-0"

STANDARD ABBREVIATIONS

RO	ROUGH OPENING
FD	FRAME DIMENSION
DLO	DAYLIGHT OPENING
DO	DOOR OPENING
DD	DOOR DIMENSION
SMC	SURFACE MOUNTED CLOSER
OHCC	OVERHEAD CONCEALED CLOSER

Revisions By:

ECL
ALUMINUM
C.R.LAURENCE CO. ARCHITECTURAL PRODUCTS
2503 E. Vinton Avenue, Los Angeles, CA 90058-1897
PH (800) 421-6144 FX (800) 587-7201 WWW.CRLAURENCE.COM

U.S. ALUMINUM
BLAST RESISTANT STOREFRONTS
DEFENDER SERIES BT601
SYSTEM DRAWINGS

Drawn By: RPD
Date: 03/27/15
Scale: AS NOTED
File Name: BT601.dwg
Sheet

U.S. ALUMINUM BLAST RESISTANT STOREFRONT SERIES BT601 SYSTEM

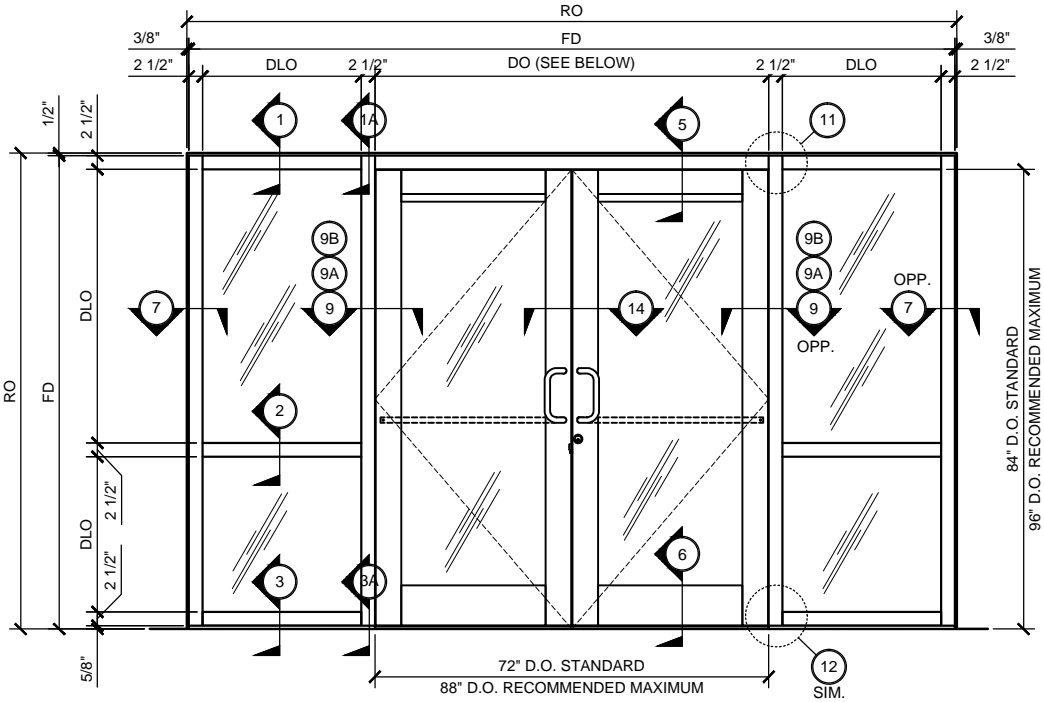

SERIES BT601 TYP. ELEVATION
WITH PAIR DOOR
WITHOUT TRANSOM
3/4" = 1'-0"

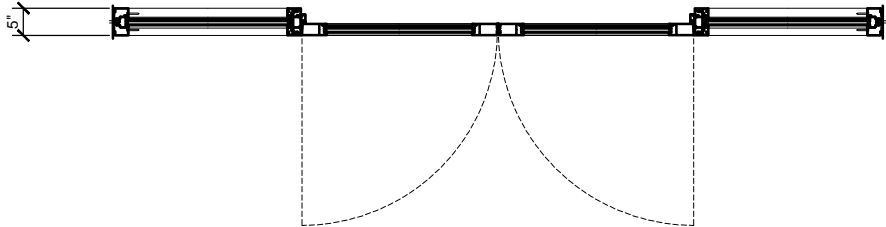

SERIES BT601 TYP. PLAN
WITH PAIR DOOR
3/4" = 1'-0"

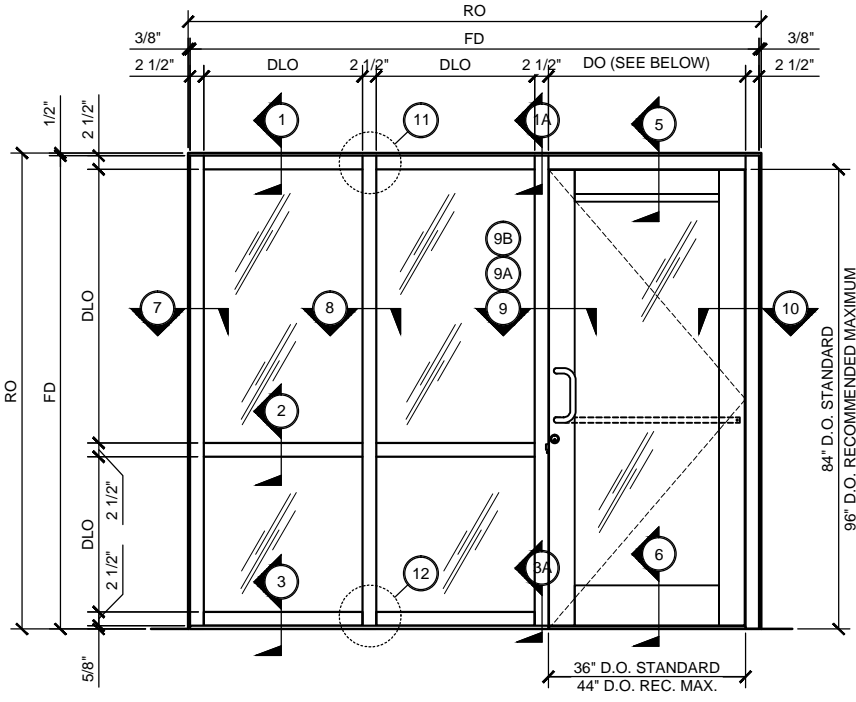

SERIES BT601 TYP. ELEVATION
WITH SINGLE DOOR
WITHOUT TRANSOM
3/4" = 1'-0"

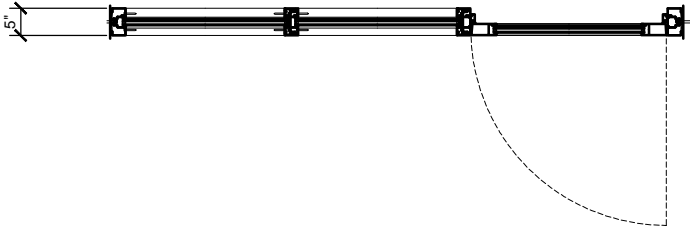

SERIES BT601 TYP. PLAN
WITH SINGLE DOOR
3/4" = 1'-0"

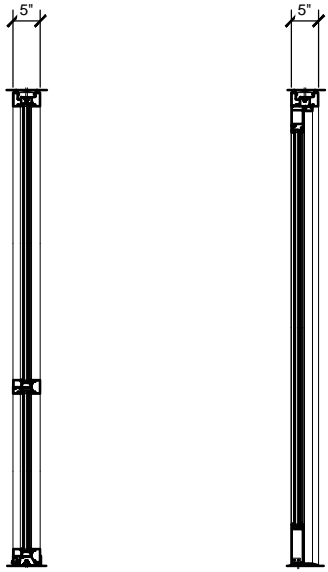

SECTION
3/4" = 1'-0"

SECTION
3/4" = 1'-0"

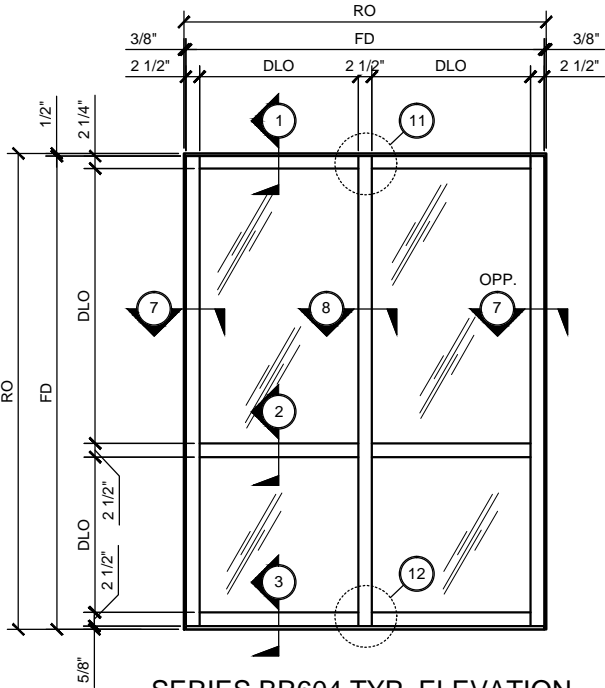

SERIES BR604 TYP. ELEVATION
SCALE: 3/4" = 1'-0"



SERIES BT601 TYP. PLAN
3/4" = 1'-0"

STANDARD ABBREVIATIONS	
RO	ROUGH OPENING
FD	FRAME DIMENSION
DLO	DAYLIGHT OPENING
DO	DOOR OPENING
DD	DOOR DIMENSION
SMC	SURFACE MOUNTED CLOSER
OHCC	OVERHEAD CONCEALED CLOSER

Revisions By:

ECL
ALUMINUM
C.R.LAURENCE CO. ARCHITECTURAL PRODUCTS
2503 E. Vinton Avenue, Los Angeles, CA 90058-1897
PH (800) 421-6144 FX (800) 567-7201 WWW.CRLAURENCE.COM

U.S. ALUMINUM
BLAST RESISTANT STOREFRONTS
DEFENDER SERIES BT601
SYSTEM DRAWINGS

Drawn By: RPD
Date: 03/27/15
Scale: AS NOTED
File Name: BT601.dwg
Sheet

U.S. ALUMINUM BLAST RESISTANT STOREFRONT SERIES BT601 SYSTEM

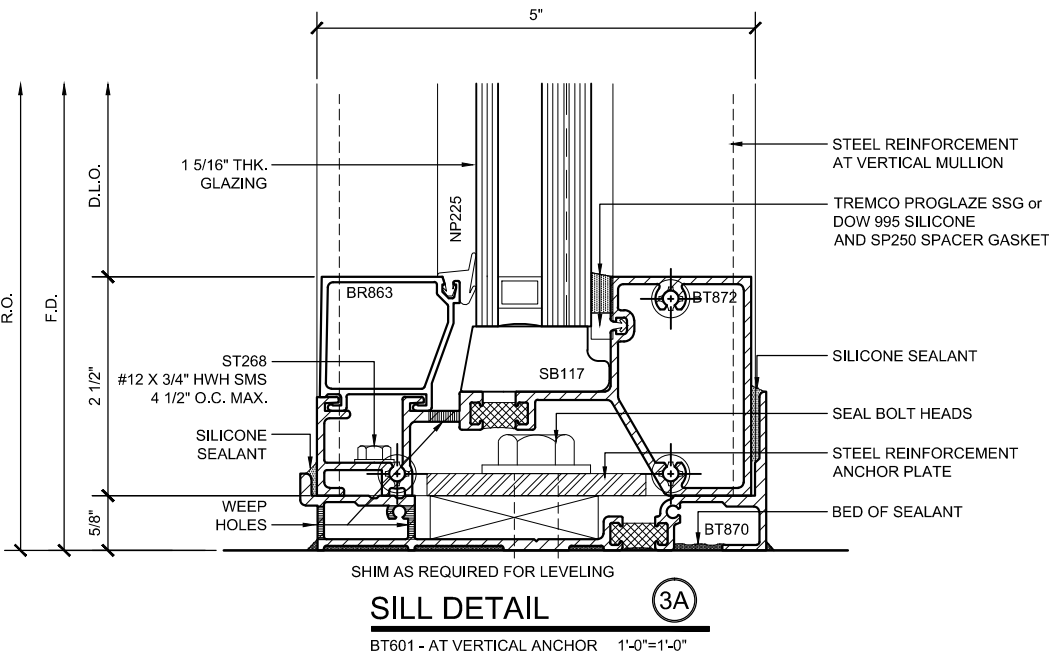
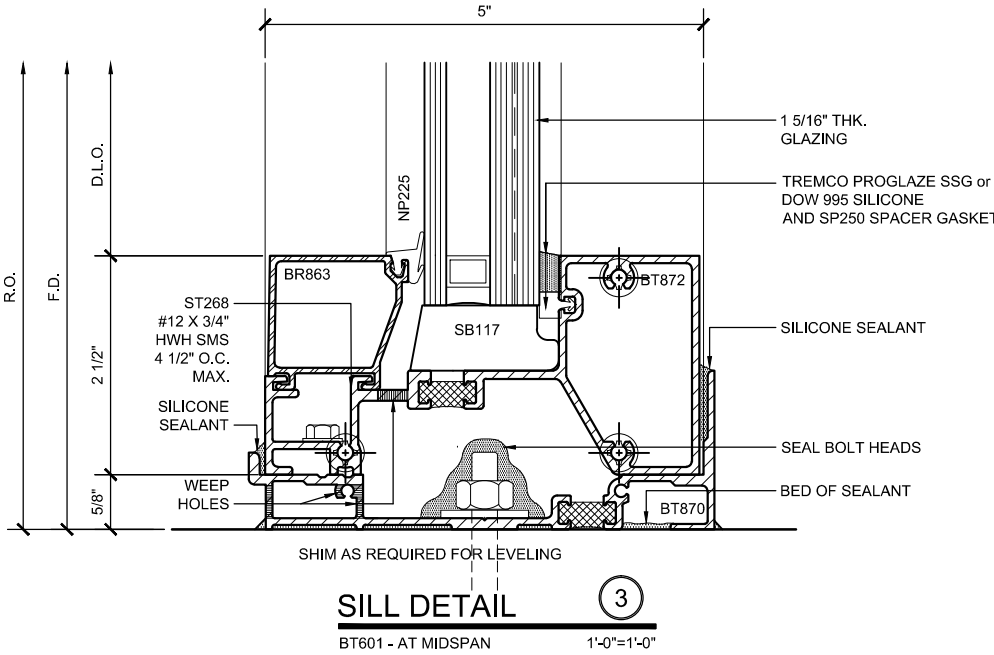
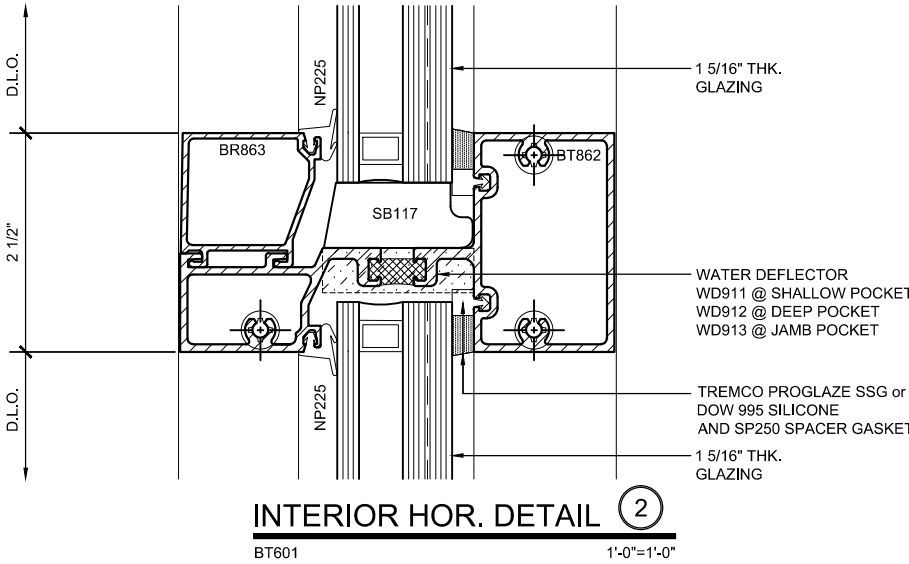
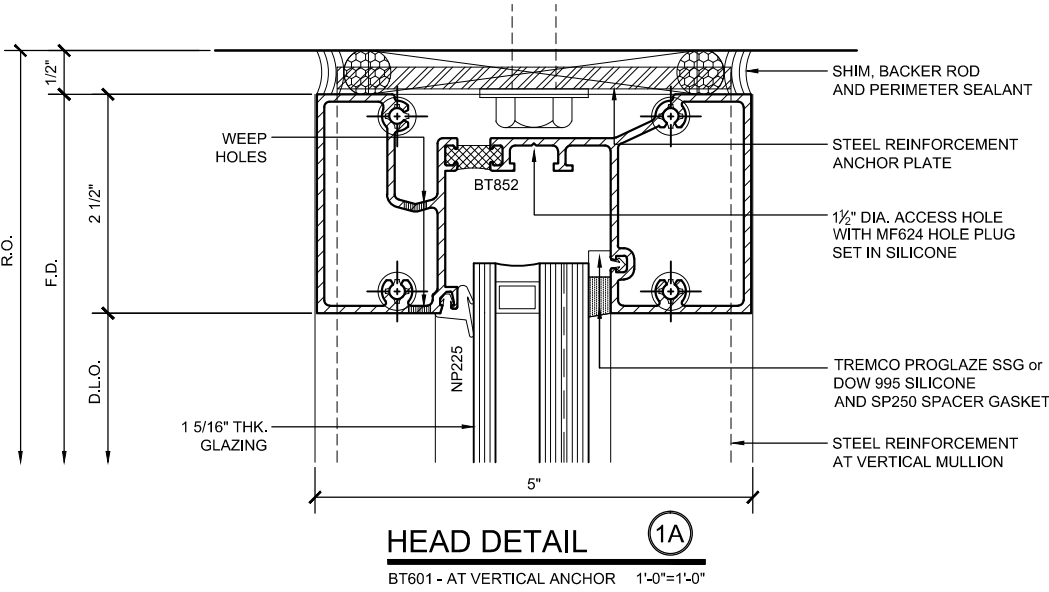
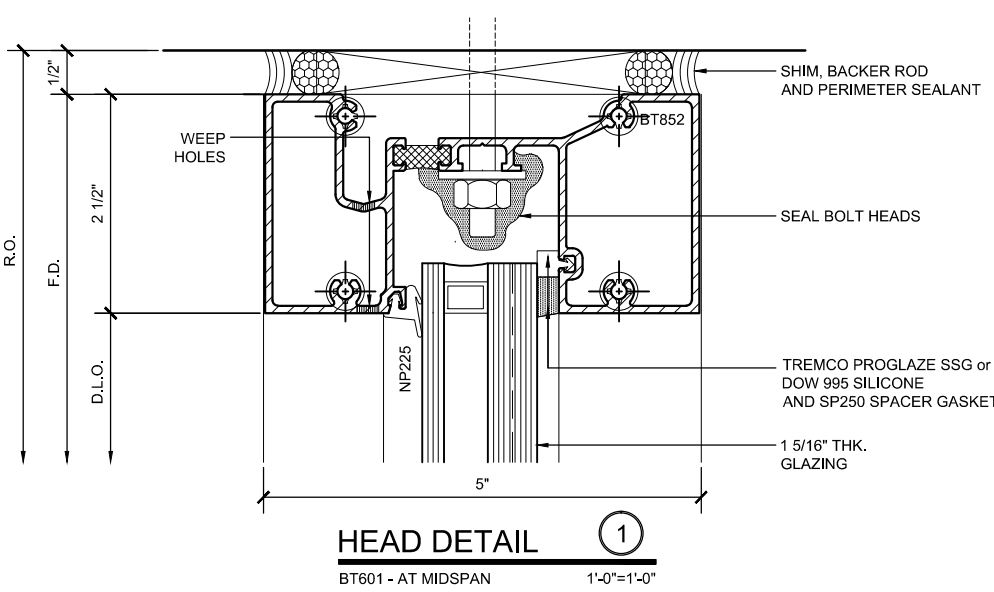

DEFENDER SERIES BT601 - SYSTEM DETAILS

Revisions By:

U.S. ALUMINUM
C.R. LAURENCE CO. ARCHITECTURAL PRODUCTS
2503 E. Vernon Avenue, Los Angeles, CA 90058-1897
PH (800) 421-6144 FX (800) 587-7201 www.crlaurence.com

U.S. ALUMINUM
BLAST RESISTANT STOREFRONTS
DEFENDER SERIES BT601
SYSTEM DRAWINGS

Drawn By: RPD
Date: 03/27/15
Scale: AS NOTED
File Name: BT601.dwg
Sheet

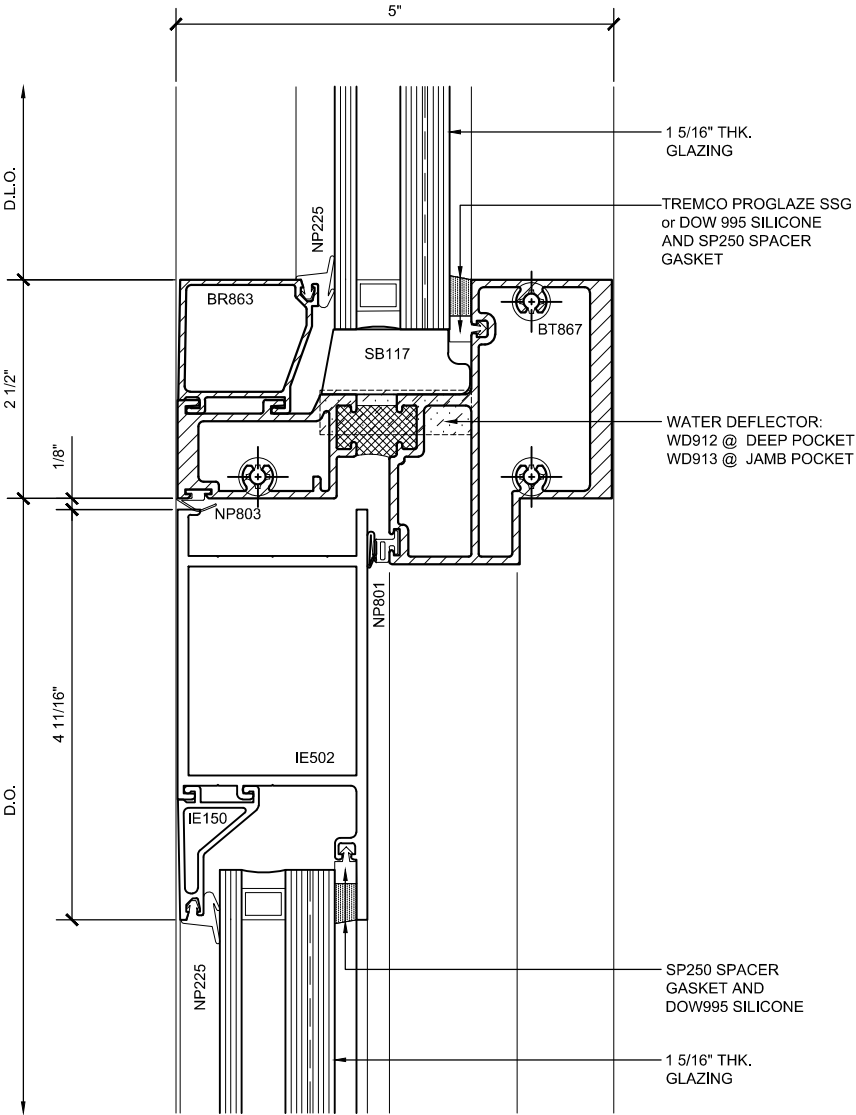

DOOR HEAD DETAIL 4
BT601 - WITH TRANSOM
1'-0\"/>

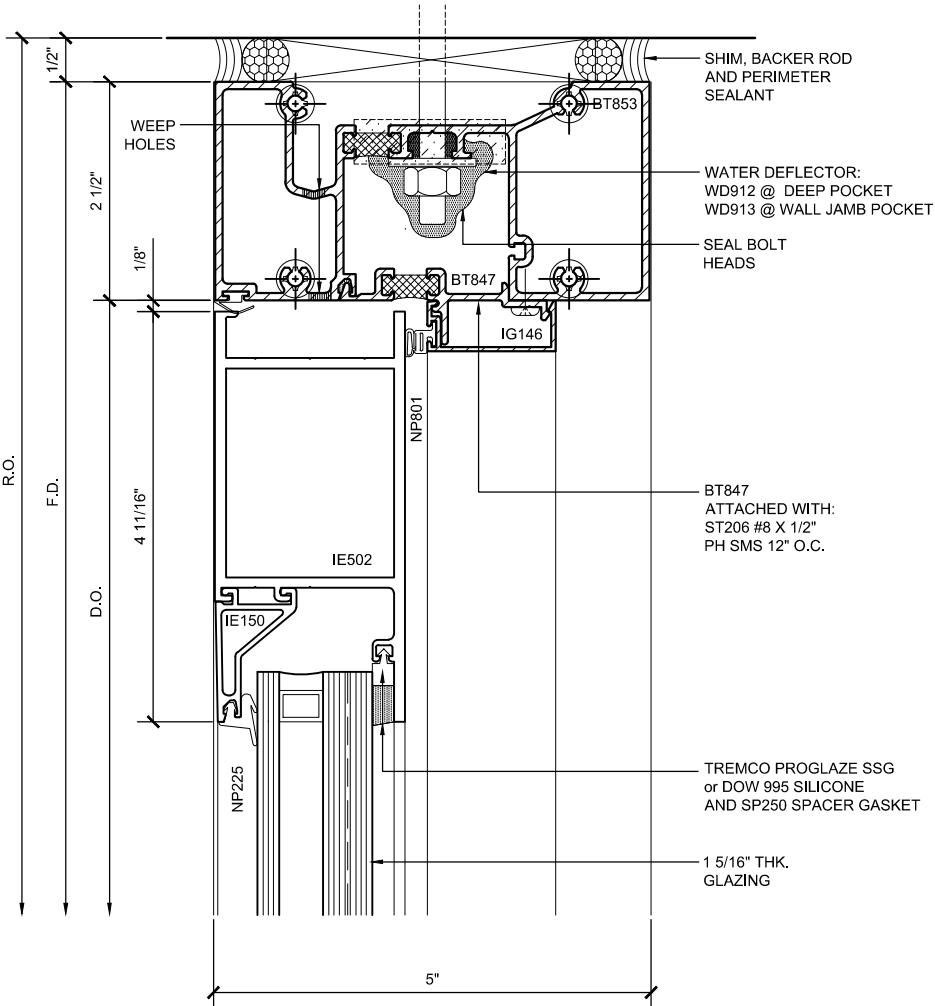

DOOR HEAD DETAIL 5
BT601 - WITHOUT TRANSOM
1'-0\"/>

DEFENDER SERIES BT601- SYSTEM DETAILS

Revisions By:

U.S. ALUMINUM
C.R. LAURENCE CO. ARCHITECTURAL PRODUCTS
2503 E. Venton Avenue, Los Angeles, CA 90058-1897
PH (800) 421-6144 FX (800) 587-7201 www.crlaurence.com

Discription:
U.S. ALUMINUM
BLAST RESISTANT STOREFRONTS
DEFENDER SERIES BT601
SYSTEM DRAWINGS

Drawn By: RPD
Date: 03/27/15
Scale: AS NOTED
File Name: BT601.dwg
Sheet

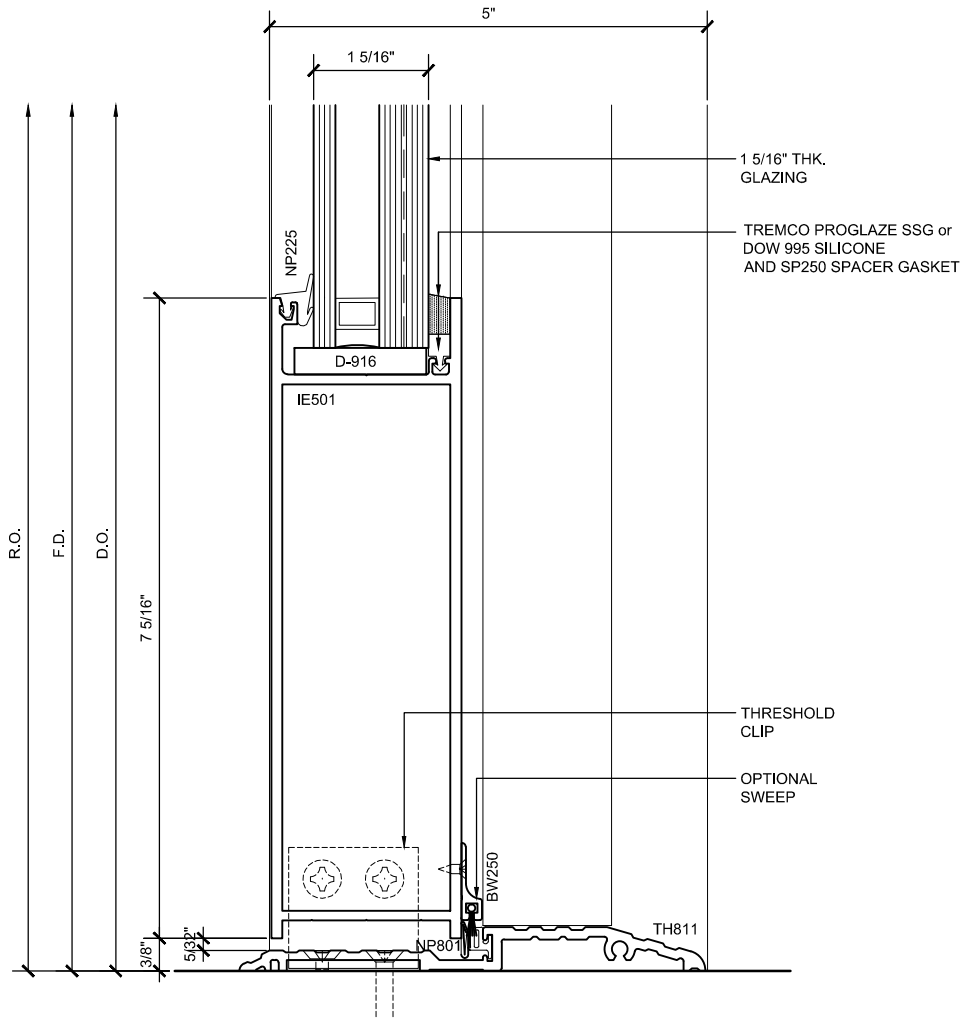

DOOR SILL DETAIL (6)
BT601 1'-0"=1'-0"

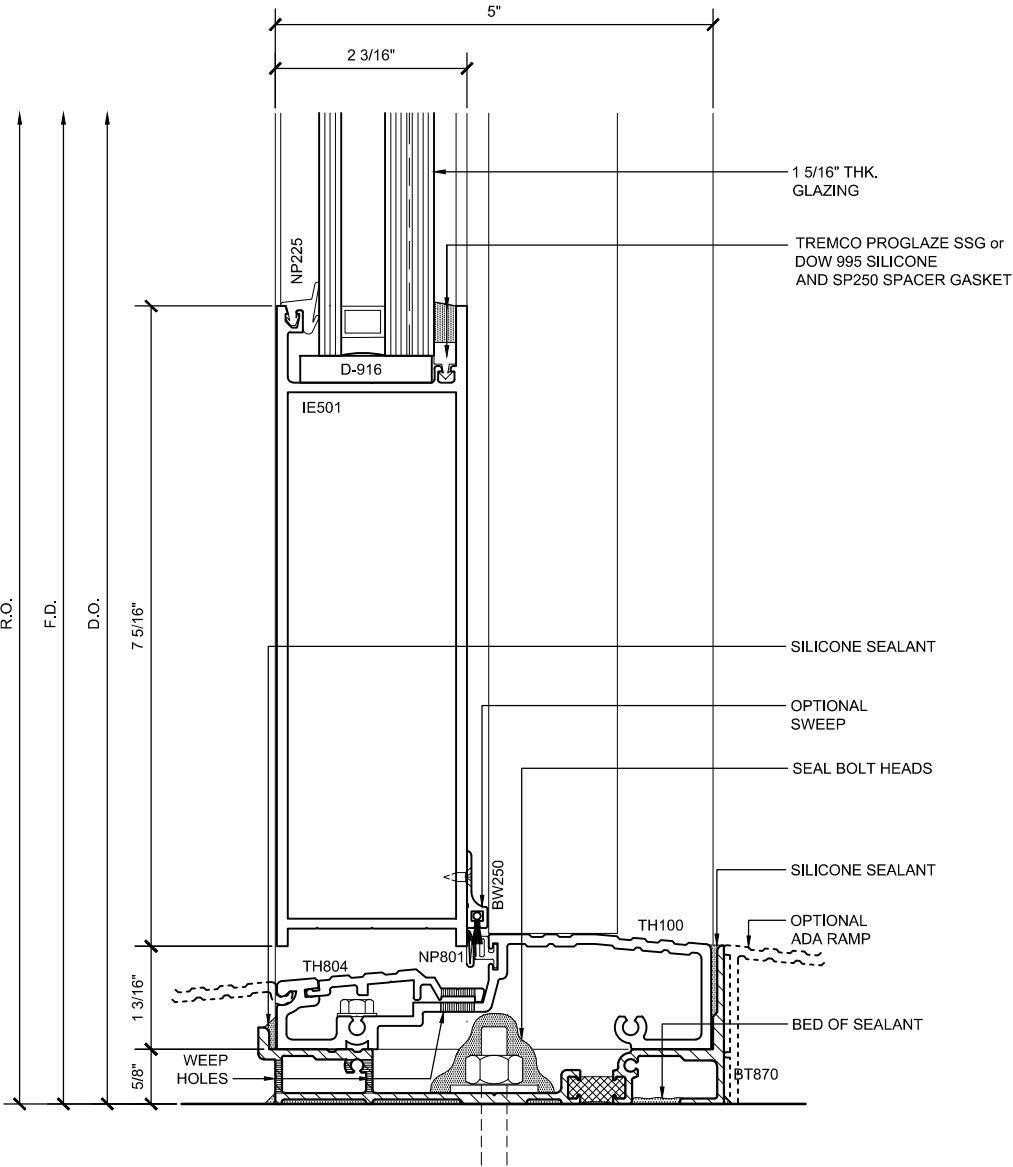

DOOR SILL DETAIL (6A)
BT601 - WITH HIGH PERFORMANCE
WATER-RESISTANT THRESHOLD 1'-0"=1'-0"

DEFENDER SERIES BT601- SYSTEM DETAILS

Revisions By:

U.S. ALUMINUM
C.R. LAURENCE CO. ARCHITECTURAL PRODUCTS
2503 E. Vernon Avenue, Los Angeles, CA 90058-1897
PH (800) 421-6144 FX 800-587-7201 www.crlaurence.com

U.S. ALUMINUM
BLAST RESISTANT STOREFRONTS
DEFENDER SERIES BT601
SYSTEM DRAWINGS

Drawn By: RPD
Date: 03/27/15
Scale: AS NOTED
File Name: BT601.dwg
Sheet

U.S. ALUMINUM BLAST RESISTANT STOREFRONT SERIES BT601 SYSTEM

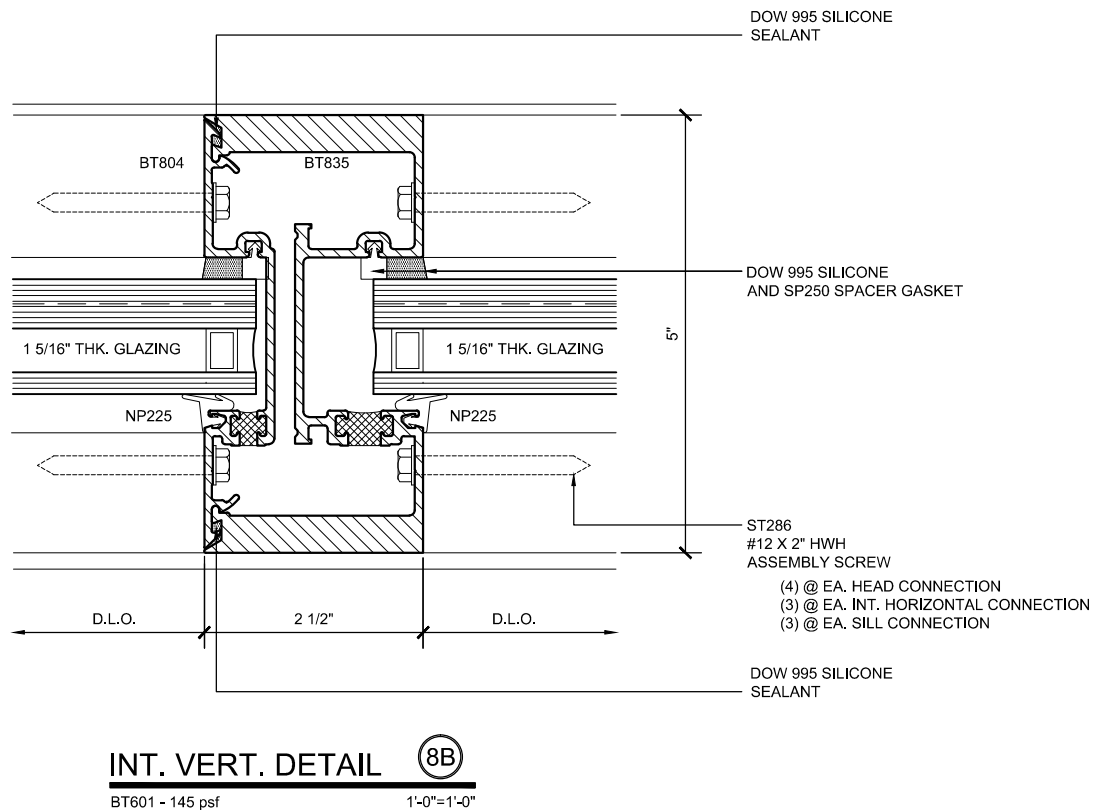
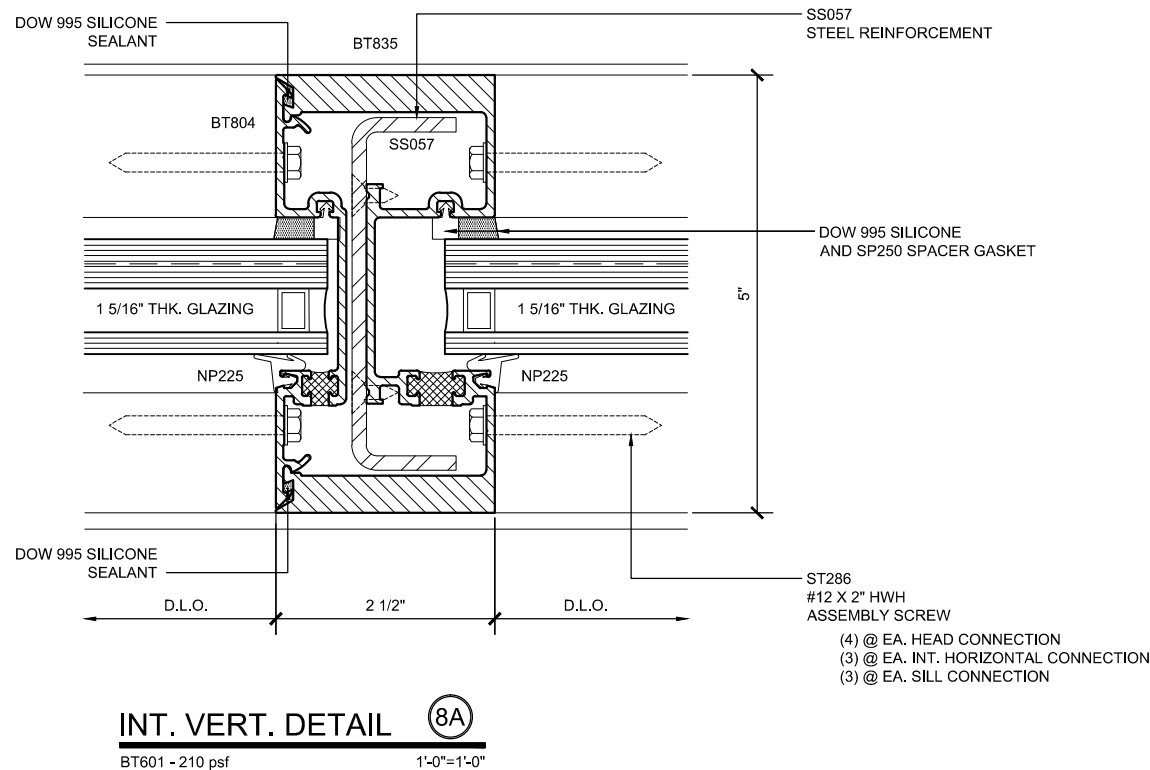
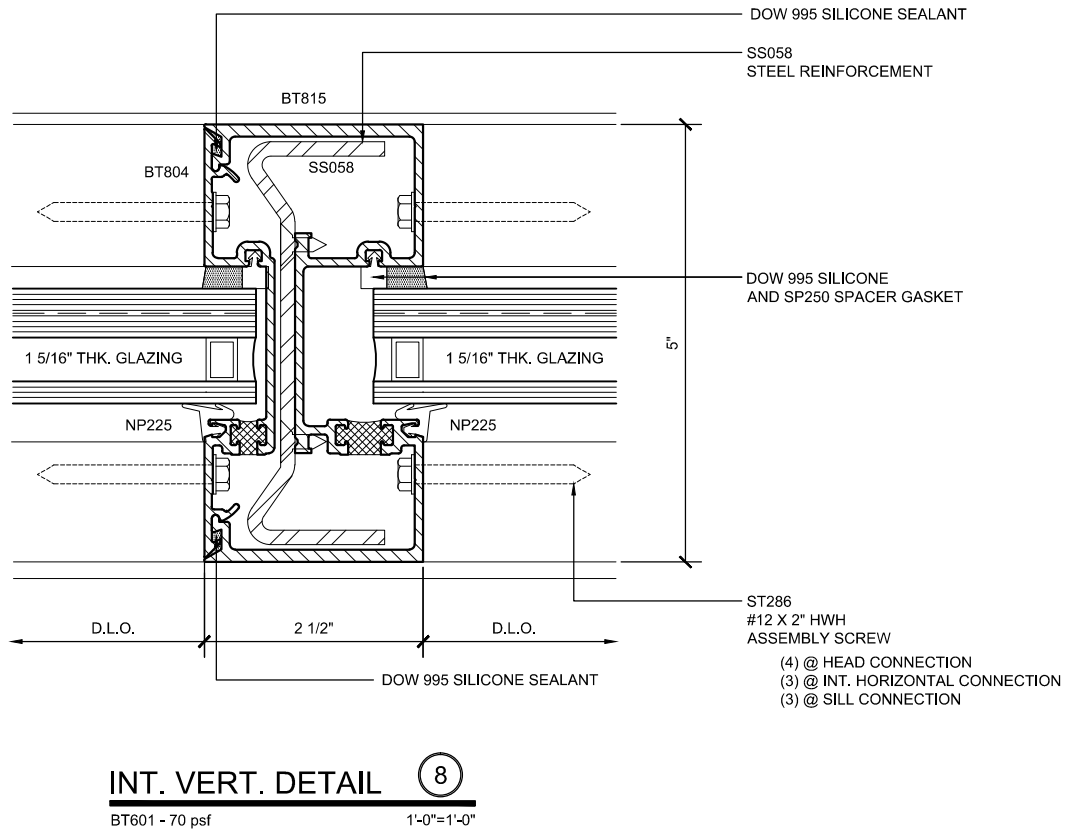
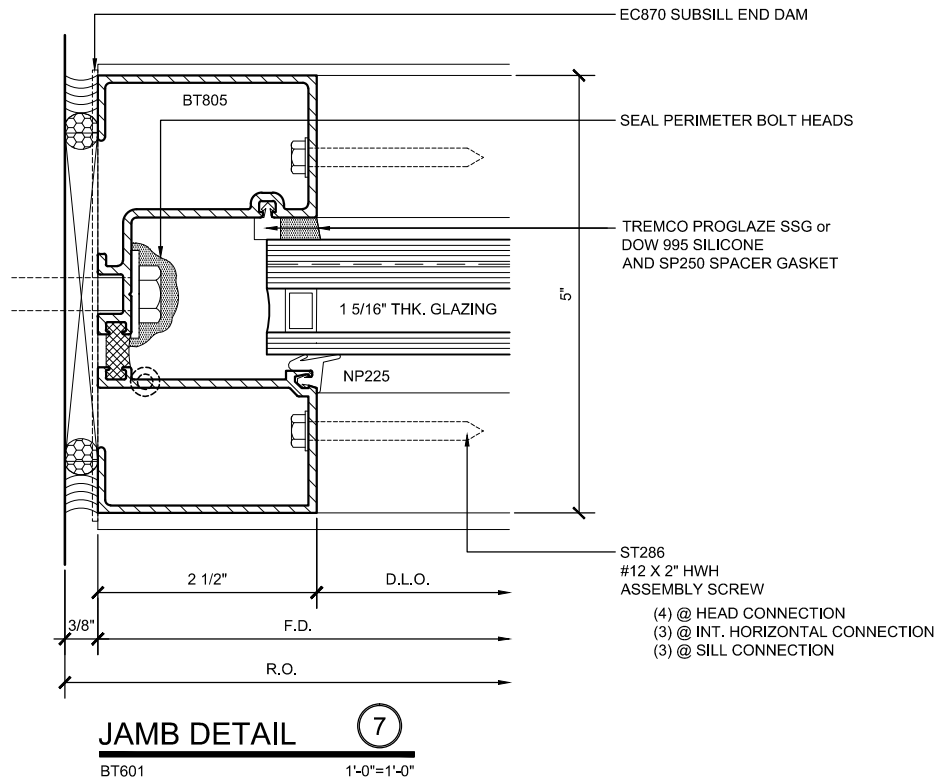

DEFENDER SERIES BT601 - SYSTEM DETAILS

Revisions By:

U.S. ALUMINUM
C.R. LAURENCE CO. ARCHITECTURAL PRODUCTS
2503 E. Vernon Avenue, Los Angeles, CA 90058-1897
PH (800) 421-6144 FX (800) 587-7261 www.claluminum.com

Discription:
U.S. ALUMINUM
BLAST RESISTANT STOREFRONTS
DEFENDER SERIES BT601
SYSTEM DRAWINGS

Drawn By: RPD
Date: 03/27/15
Scale: AS NOTED
File Name: BT601.dwg
Sheet

Revisions By:



U.S. ALUMINUM
BLAST RESISTANT STOREFRONTS
DEFENDER SERIES BT601
SYSTEM DRAWINGS

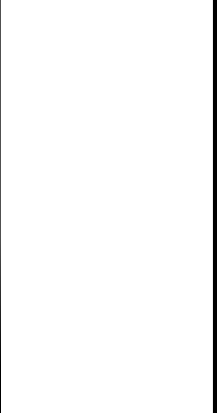

Drawn By:	RPD
Date:	03/27/15
Scale:	AS NOTED
File Name:	BT601.dwg
Sheet	



3.06

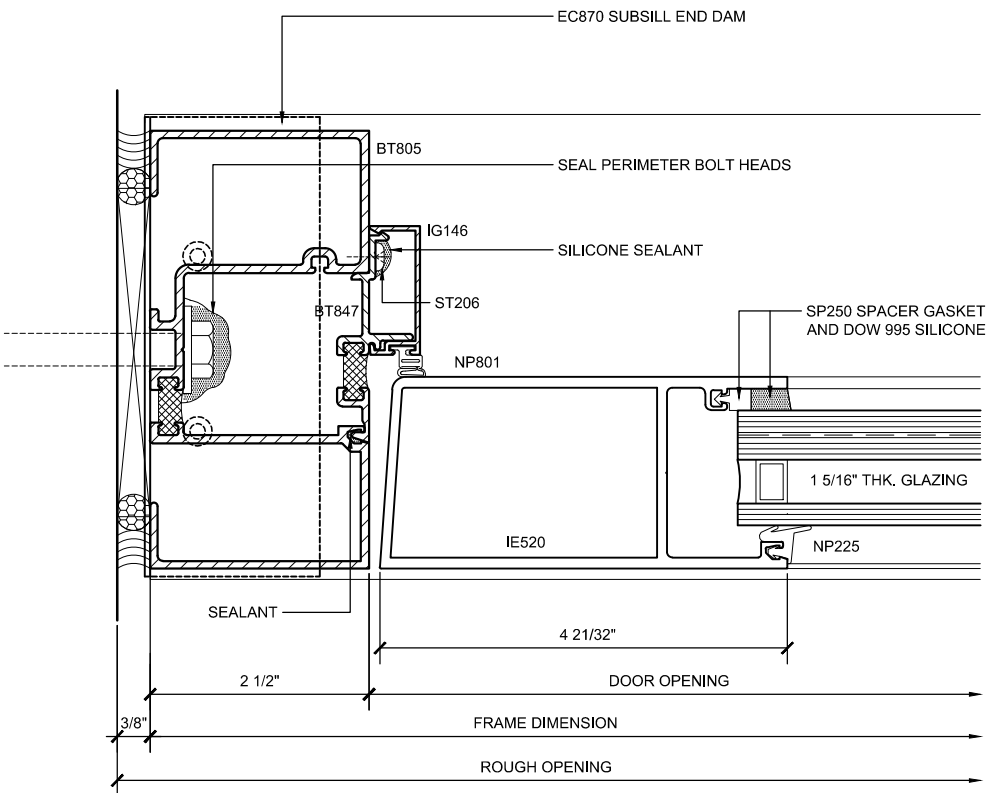

DOOR / WALL JAMB DETAIL
AT WATER RESISTANT
THRESHOLD

10

1'-0"=1'-0"

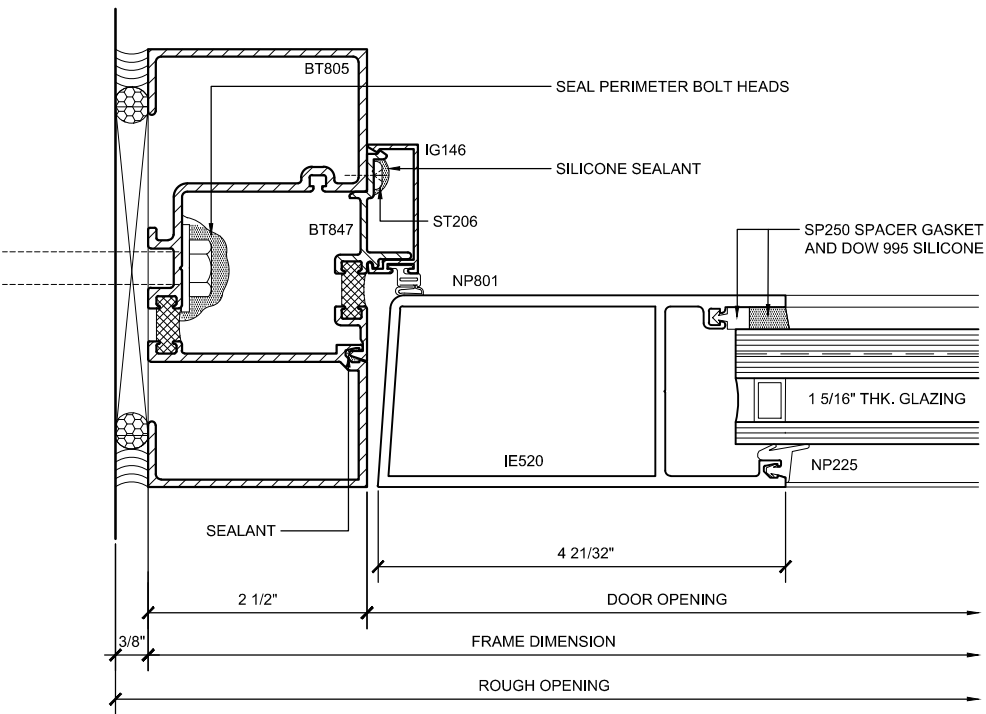

DOOR / WALL JAMB DETAIL
AT AIR RESISTANT
THRESHOLD

10A

1'-0"=1'-0"

DEFENDER SERIES BT601- SYSTEM DETAILS

Revisions By:

CAL
ALUMINUM
C.R. LAURENCE CO. ARCHITECTURAL PRODUCTS
2503 E. Vernon Avenue, Los Angeles, CA 90058-1897
PH (800) 421-6144 FX (800) 587-7201 www.crlaurence.com

Discription:
U.S. ALUMINUM
BLAST RESISTANT STOREFRONTS
DEFENDER SERIES BT601
SYSTEM DRAWINGS

Drawn By: RPD
Date: 03/27/15
Scale: AS NOTED
File Name: BT601.dwg
Sheet

U.S. ALUMINUM BLAST RESISTANT STOREFRONT SERIES BT601 SYSTEM

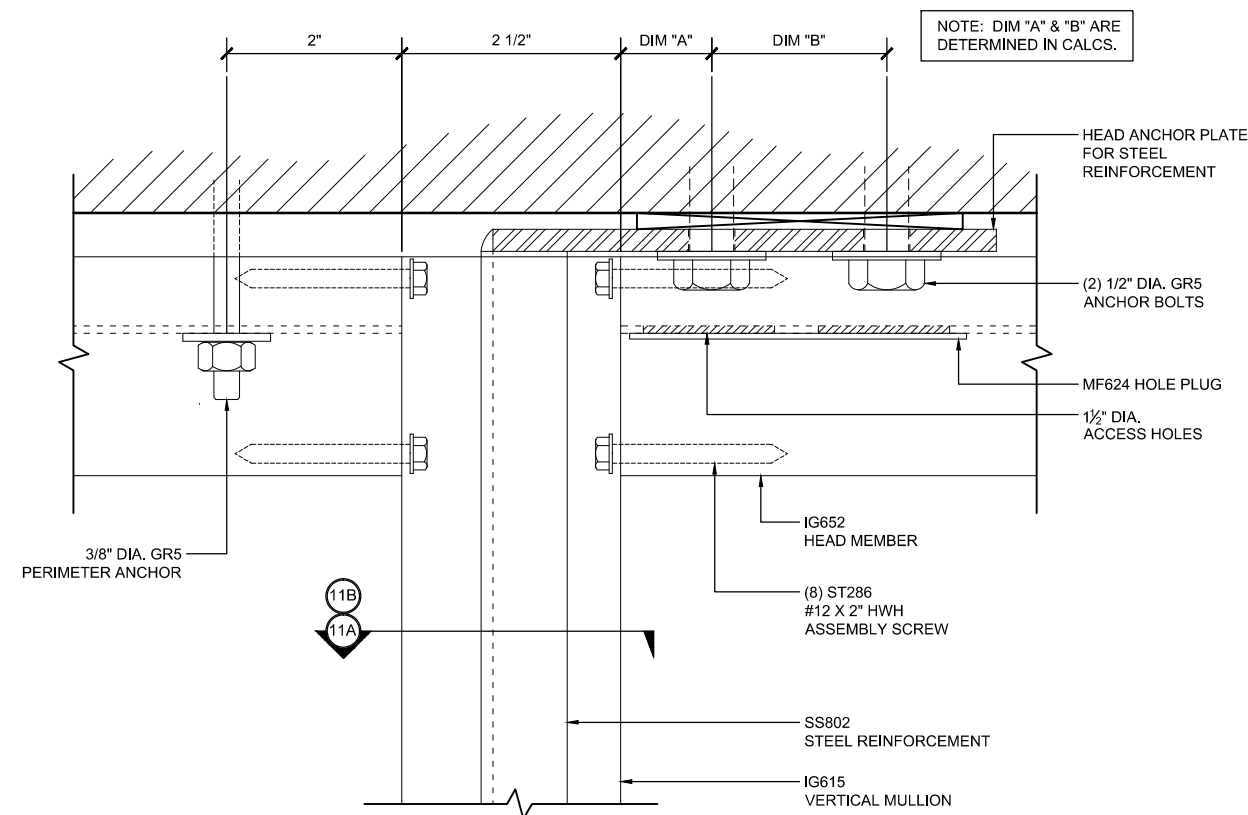

HEAD ELEV. VIEW (11)
BT601 1'-0"=1'-0"

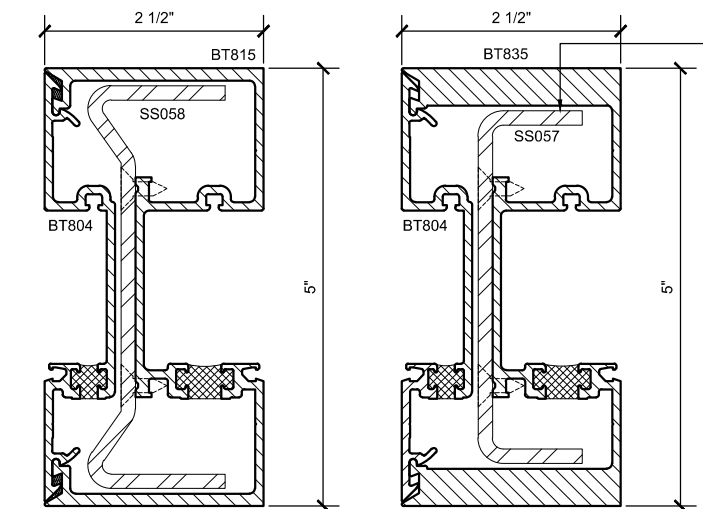

PLAN DETAILS (11A)
BT601 1'-0"=1'-0"

PLAN DETAILS (11B)
BT601 1'-0"=1'-0"

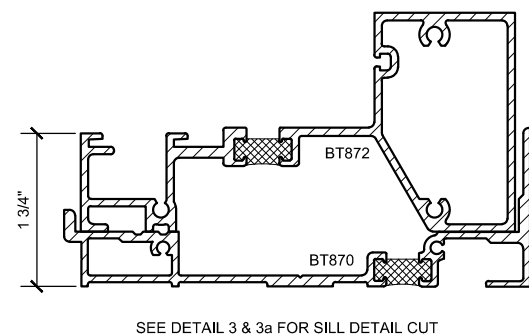

SECTION DETAIL (12C)
BT601 1'-0"=1'-0"

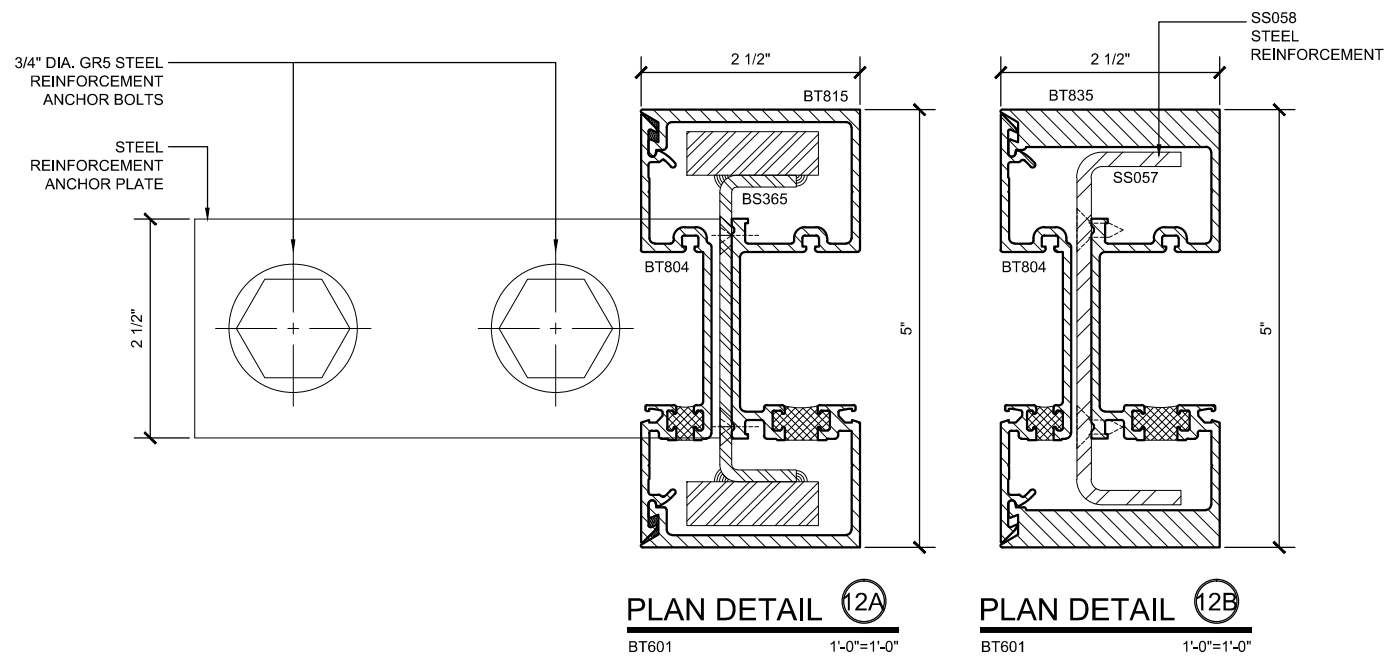

PLAN DETAIL (12A)
BT601 1'-0"=1'-0"

PLAN DETAIL (12B)
BT601 1'-0"=1'-0"

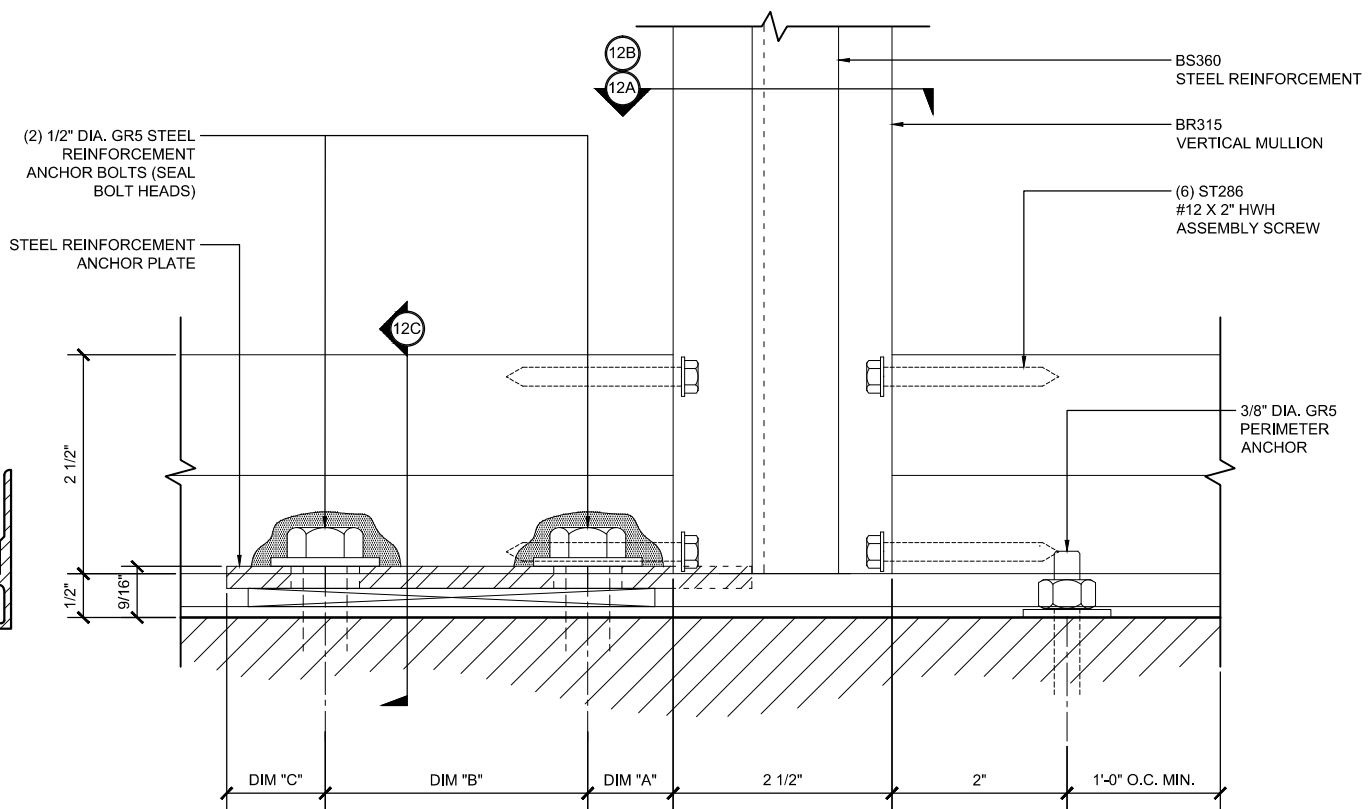

SILL ELEV. VIEW (12)
BT601 1'-0"=1'-0"

NOTE TO DRAFTSMAN:
THESE DETAILS MUST BE MODIFIED TO ILLUSTRATE THE FINAL
STEEL REINFORCEMENT SIZE, SHAPE AND ANCHORING
REQUIREMENTS THAT ARE TO BE DETERMINED FOR EACH
INDIVIDUAL PROJECT CALCULATIONS.

DEFENDER SERIES BT601 - SYSTEM DETAILS

Revisions By:

U.S. ALUMINUM
C.R. LAURENCE CO. ARCHITECTURAL PRODUCTS
2503 E. Vernon Avenue, Los Angeles, CA 90058-1897
PH (800) 421-6144 FAX (800) 587-7501 www.crlaurence.com

Discription:
U.S. ALUMINUM
BLAST RESISTANT STOREFRONTS
DEFENDER SERIES BT601
SYSTEM DRAWINGS

Drawn By: RPD
Date: 03/27/15
Scale: AS NOTED
File Name: BT601.dwg
Sheet

3.08

U.S. ALUMINUM BLAST RESISTANT STOREFRONT SERIES BT601 SYSTEM

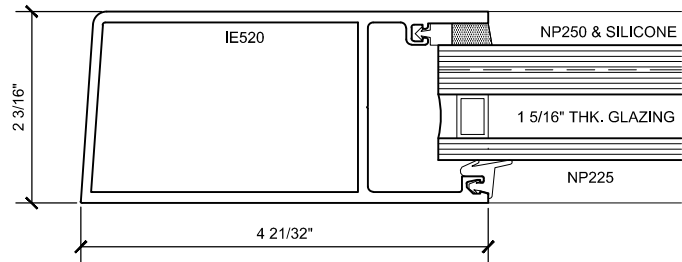

HINGE STILE (13)
BT601 1'-0"=1'-0"

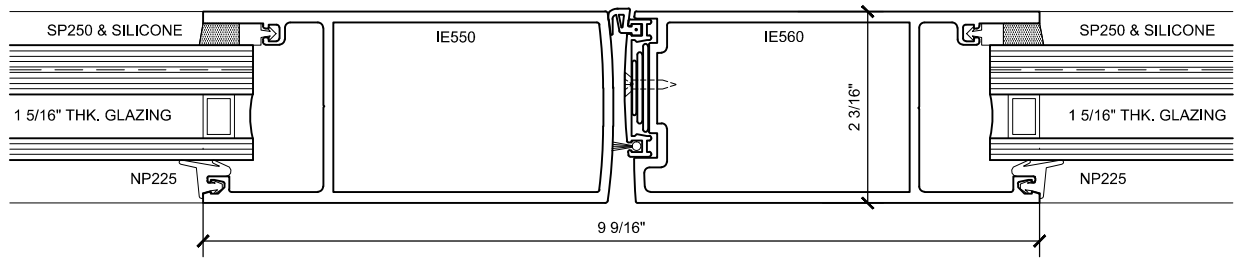

MEETING STILES (14)
BT601 1'-0"=1'-0"

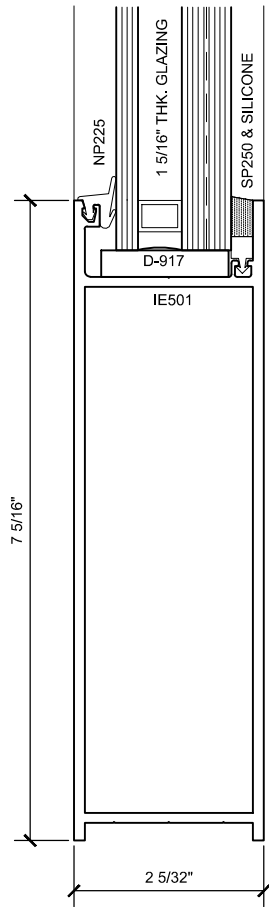

7 in. BOT. RAIL (15)
BT601 1'-0"=1'-0"

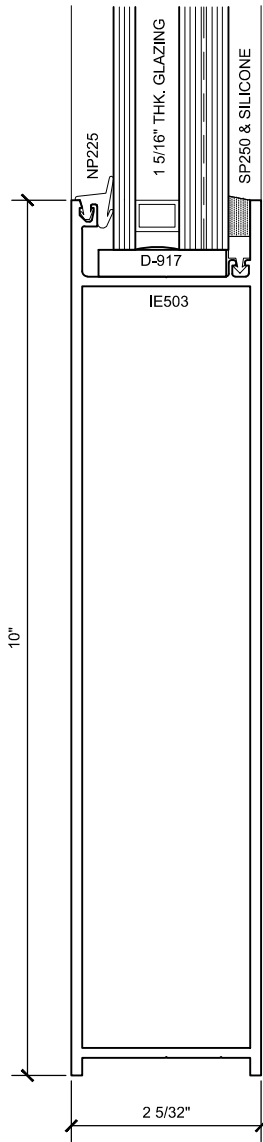

10 in. BOT. RAIL (16)
BT601 1'-0"=1'-0"

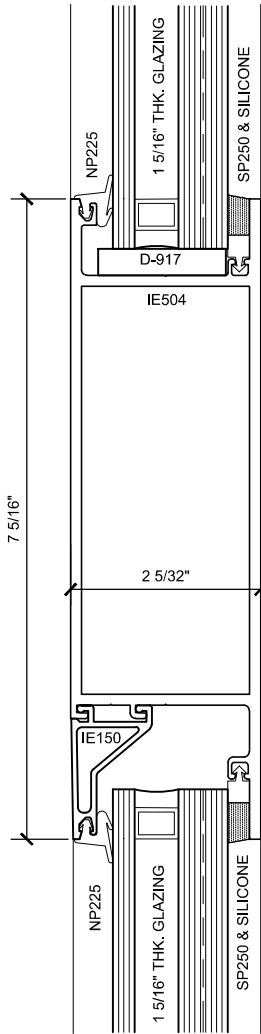

MUNTIN (17)
BT601 1'-0"=1'-0"

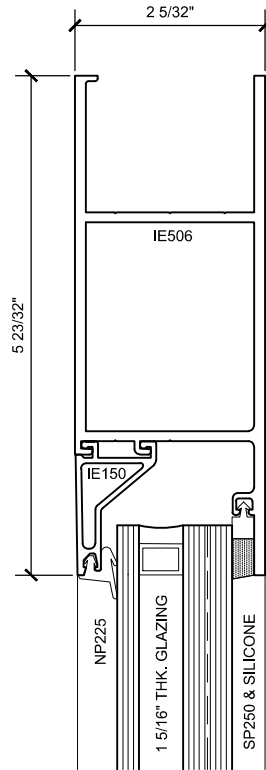

TOP RAIL CONC. CLOSER (18)
BT601 1'-0"=1'-0"

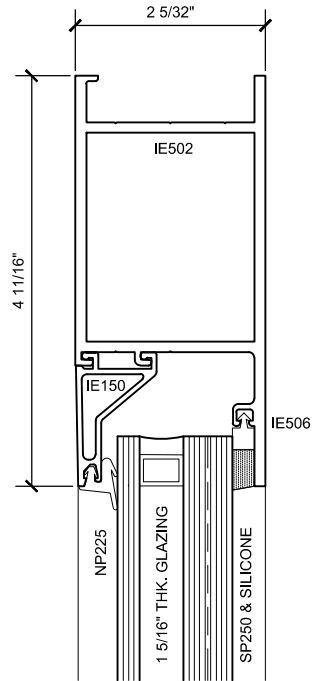

TOP RAIL SURF. CLOSER (19)
BT601 1'-0"=1'-0"

DEFENDER SERIES BT601 - SYSTEM DETAILS

Revisions By:

U.S. ALUMINUM
C.R. LAURENCE CO. ARCHITECTURAL PRODUCTS
2503 E. Vernon Avenue, Los Angeles, CA 90058-1897
PH (800) 421-6144 FX 800-587-7201 www.crlaurence.com

U.S. ALUMINUM
BLAST RESISTANT STOREFRONTS
DEFENDER SERIES BT601
SYSTEM DRAWINGS

Drawn By: RPD
Date: 03/27/15
Scale: AS NOTED
File Name: BT601.dwg
Sheet

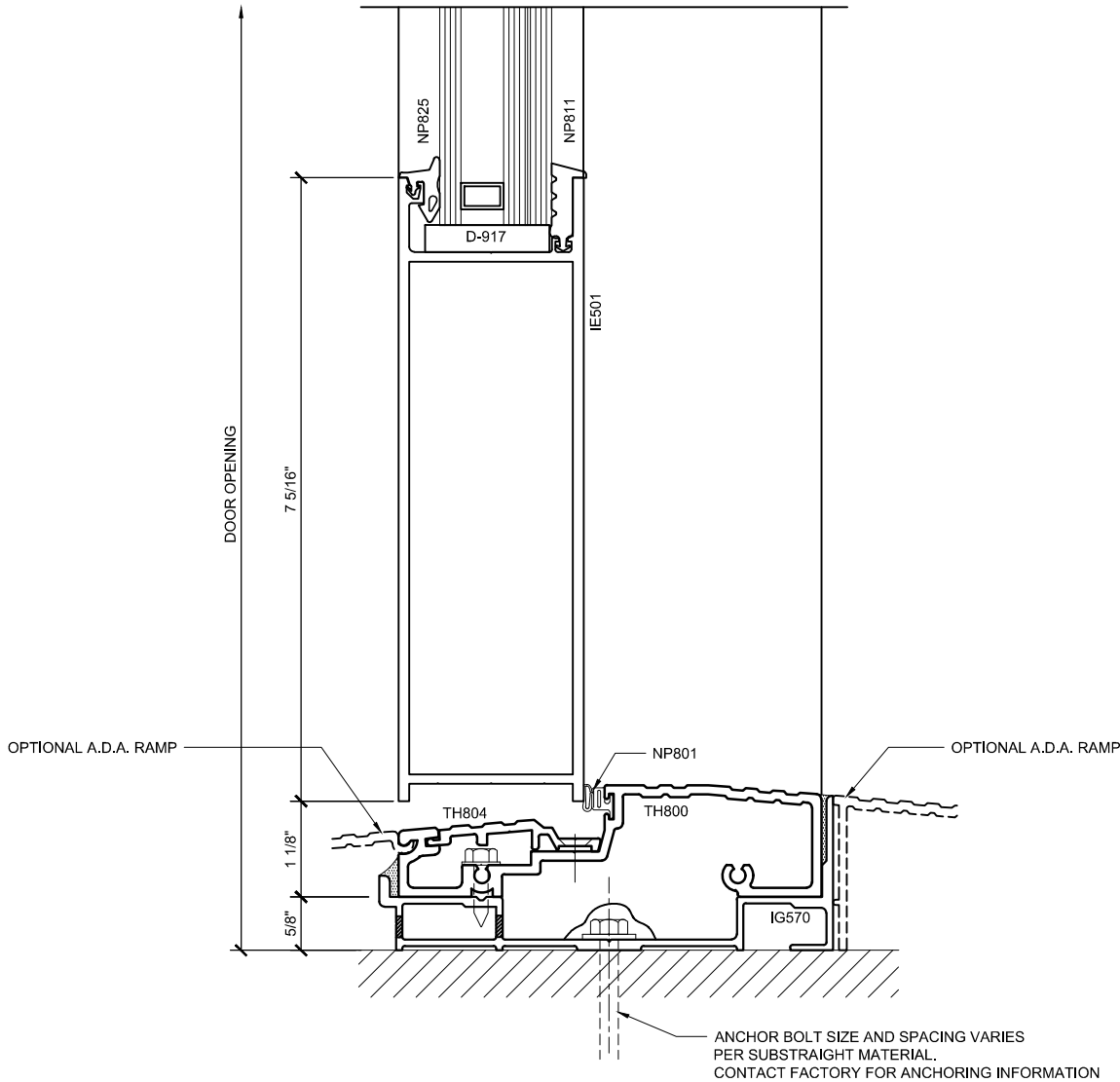

SECTION DETAIL AT
WATER RESISTANT THRESHOLD (20)
1'-0"=1'-0"

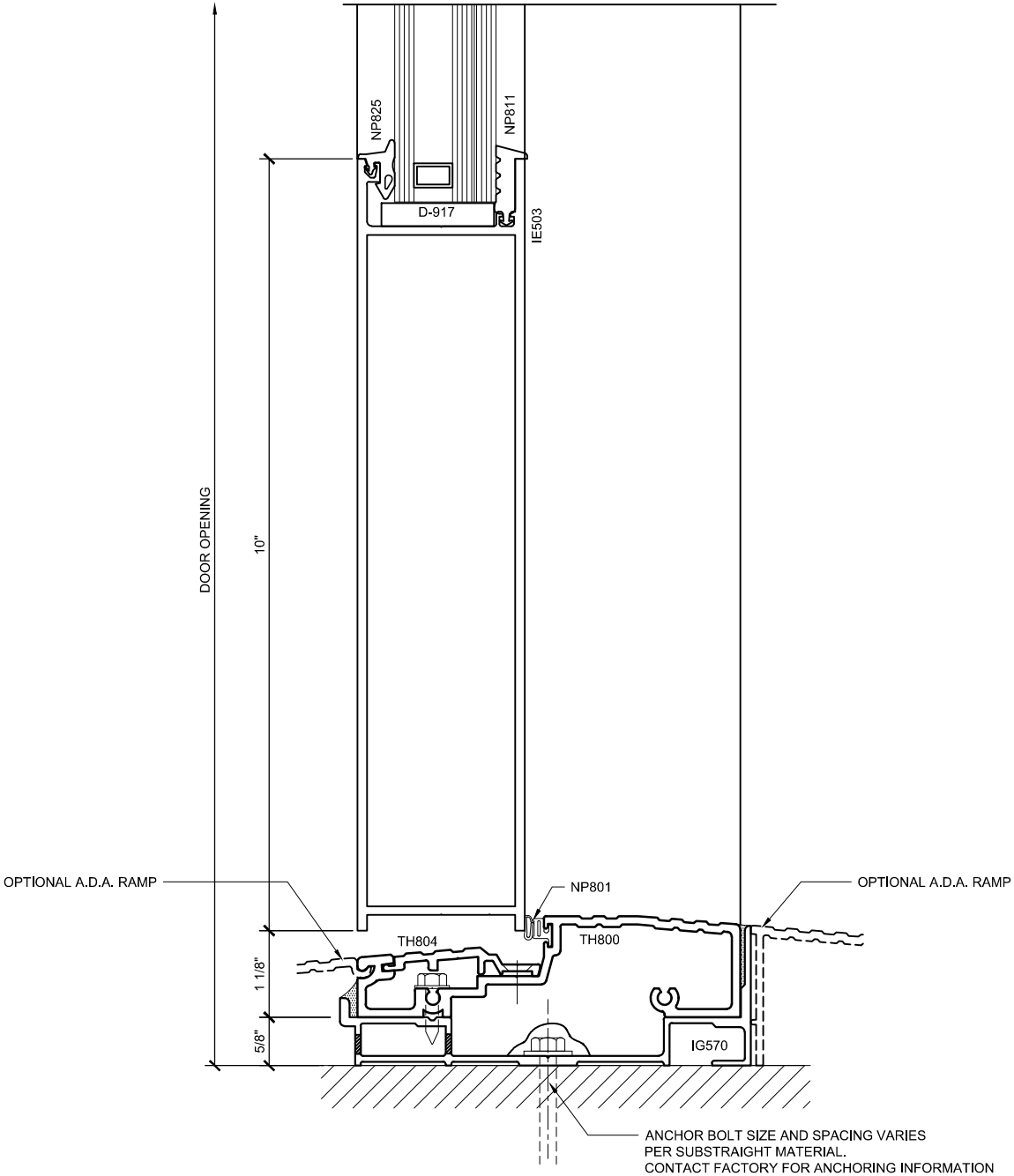

SECTION DETAIL AT
WATER RESISTANT THRESHOLD (21)
1'-0"=1'-0"

DEFENDER SERIES BT601 - SYSTEM DETAILS

Revisions By:

CAL
ALUMINUM
C.R. LAURENCE CO. ARCHITECTURAL PRODUCTS
2503 E. Vernon Avenue, Los Angeles, CA 90058-1897
PH (800) 421-6144 FX (800) 587-7201 www.crlaurence.com

Description:
U.S. ALUMINUM
BLAST RESISTANT STOREFRONTS
DEFENDER SERIES BT601
SYSTEM DRAWINGS

Drawn By: RPD
Date: 03/27/15
Scale: AS NOTED
File Name: BT601.dwg
Sheet

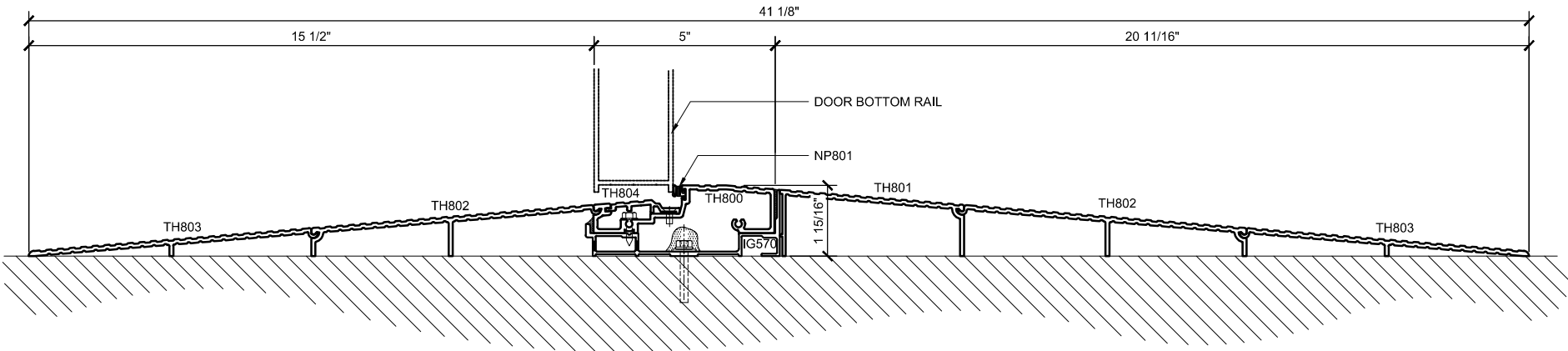

SECTION DETAIL AT A.D.A RAMP
OPTIONAL
FOR WATER RESISTANT THRESHOLD

6"=1'-0"

22

DEFENDER SERIES BT601 - SYSTEM DETAILS

Revisions By:

CAL
ALUMINUM
C.R. LAURENCE CO. ARCHITECTURAL PRODUCTS
2503 E. Vernon Avenue, Los Angeles, CA 90058-1897
PH (800) 421-6144 FX 800-587-7201 www.crlaurence.com

U.S. ALUMINUM
BLAST RESISTANT STOREFRONTS
DEFENDER SERIES BT601
SYSTEM DRAWINGS

Drawn By: RPD
Date: 03/27/15
Scale: AS NOTED
File Name: BT601.dwg
Sheet