



WINDOWS

CONCEALED VENT WINDOW - 7600 SERIES

GLASS SIZING NOTE:
REFERENCE U.S. ALUMINUM
CATALOGS AND WEBSITE'S
LOAD CHARTS FOR SIZING
GUIDELINES.

1" = 1'-0"

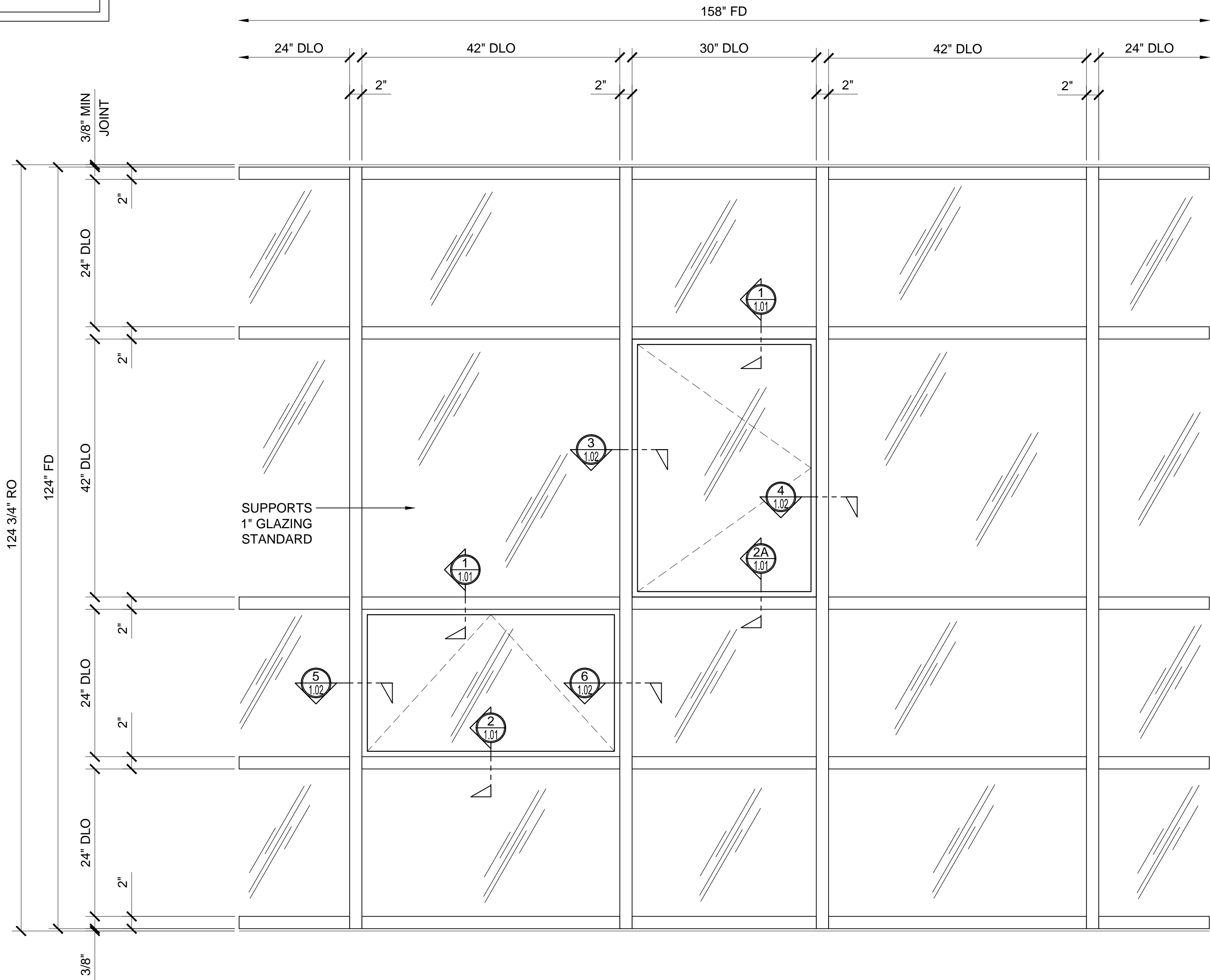

7600 SERIES SPECIFICATIONS

The Series 7600 Concealed Vent is a minimal sightline, swing out, thermally broken window, perfect for use in Storefront, Ribbon Windows, and Curtain Wall openings. Stainless Steel 4 bar hinges and multi-point euro hardware locking handles complete the standard hardware. As with all of our operable windows, vent construction is accomplished with tubular vent components, mitered, reinforced with corner keys, and crimped.

- 2 3/16" x 2 15/16" frame
- AAMA CW 100-Rated
- Accepts 1" (25) Glazing (May vary 1"-1-1/32")
- Minimum Sightline
- Structural Silicone Glazed
- Euro Multi-Point Locking Handles
- Use With Storefront or Curtain Wall
- Thermally Broken
- U-Factor 0.56 to 0.34
- Reinforced Corner Construction

NOTE: Maximum sash weight can not exceed 100 pounds.

STANDARD ABBREVIATIONS

- | | |
|------|---------------------------|
| RO | ROUGH OPENING |
| FD | FRAME DIMENSION |
| DLO | DAYLIGHT OPENING |
| DO | DOOR OPENING |
| DD | DOOR DIMENSION |
| SMC | SURFACE MOUNTED CLOSER |
| OHCC | OVERHEAD CONCEALED CLOSER |

Revisions By:



Discription:
CRL WINDOWS
CONCEALED VENT WINDOW
SERIES 7600
FOR 1" GLASS

Drawn By: TMG

Date: 06/26/15

Scale: AS NOTED

File Name:

7600.dwg

Sheet

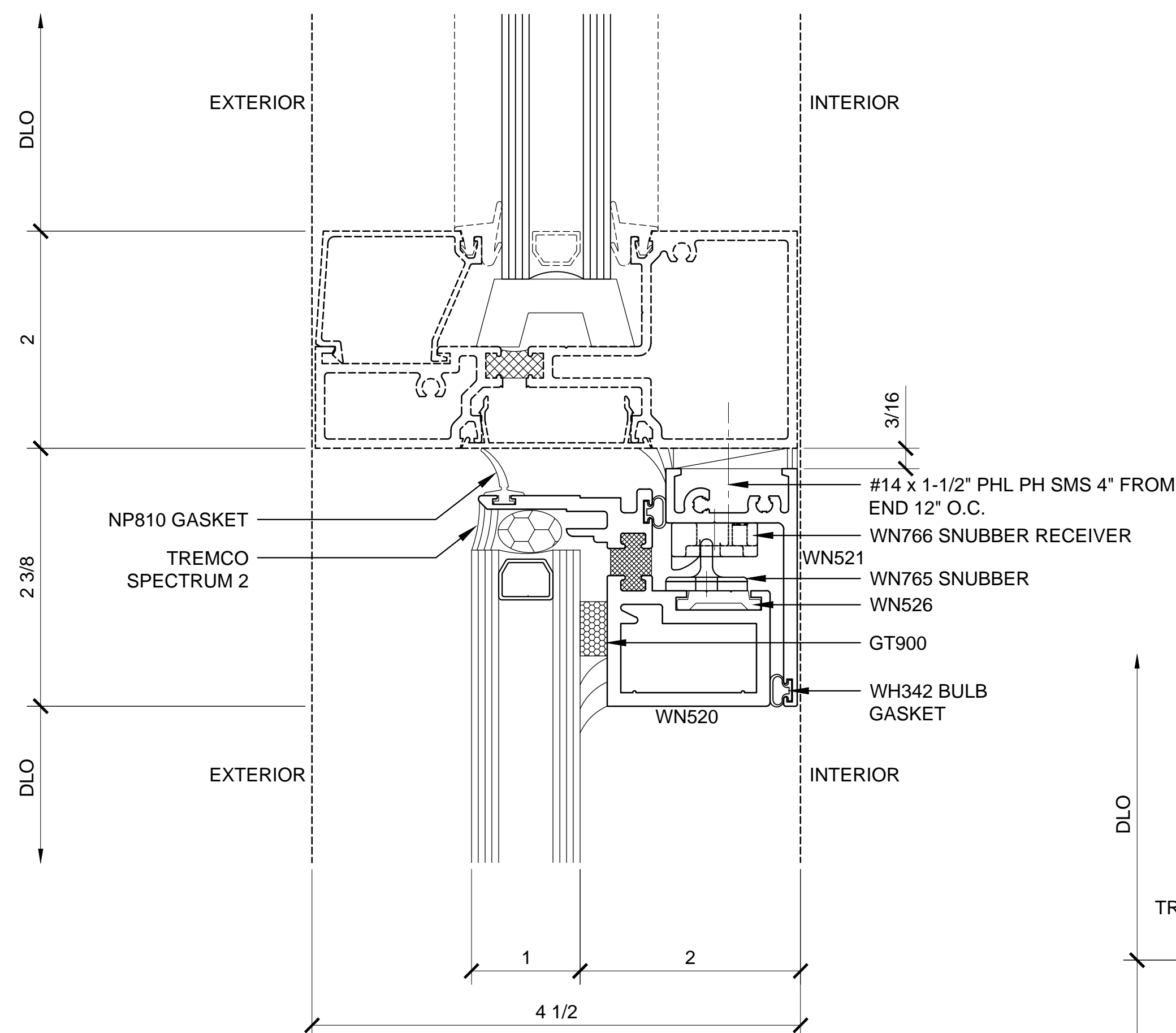

1 SECTION DETAIL AT HEAD
 ARCH REF: N/A 1'-0"=1'-0"

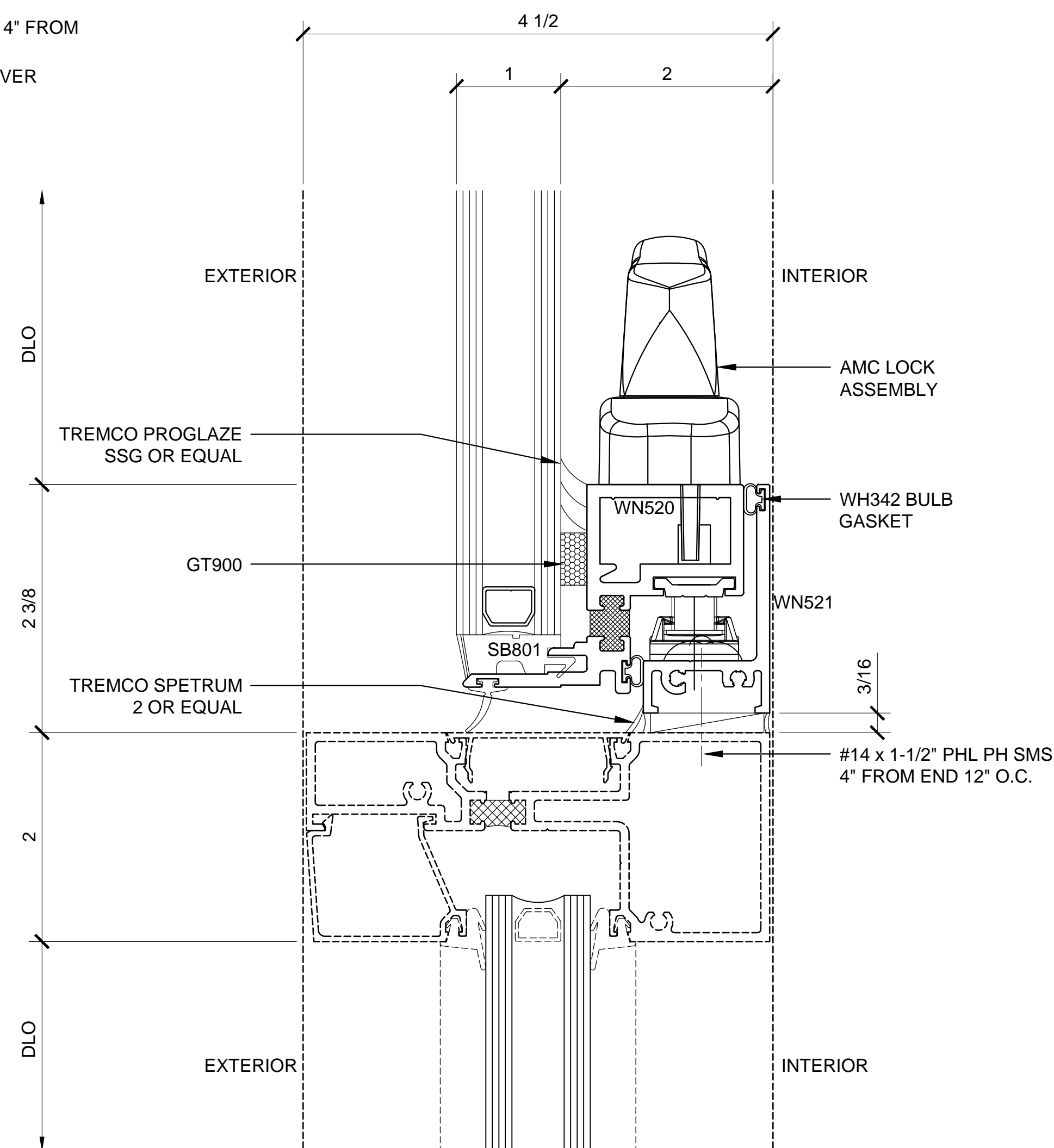

2 SECTION DETAIL AT SILL @ AWNING
 ARCH REF: N/A 1'-0"=1'-0"

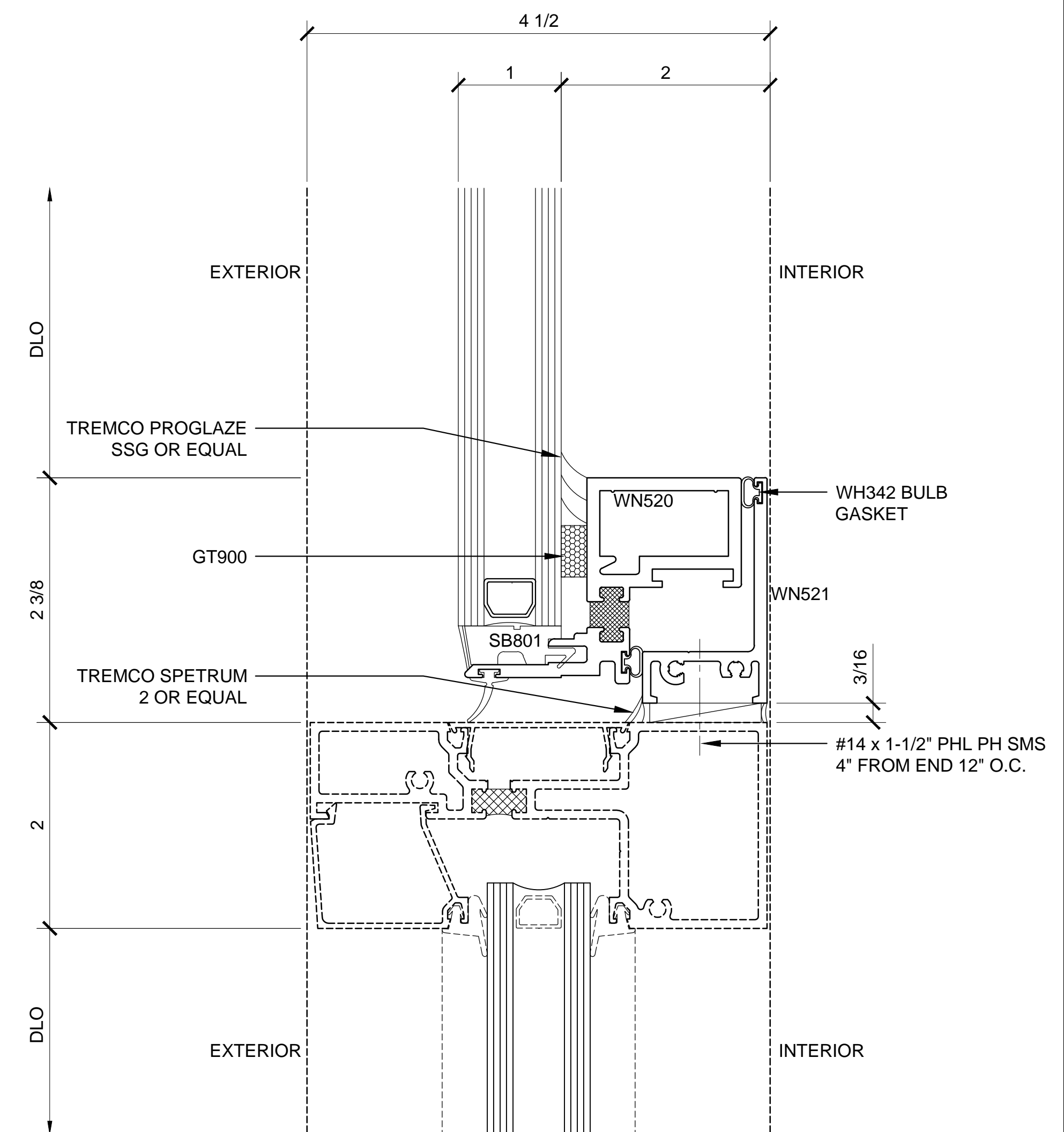

2A SECTION DETAIL AT SILL @ CASEMENT
 ARCH REF: N/A 1'-0"=1'-0"

CONCEALED VENT WINDOW - 7600 SERIES DETAILS (SHOWN WITH SERIES IT451 CENTER / EXTERIOR GLAZED STOREFRONT)

Revisions By:



Discription:
**CRL WINDOWS
 CONCEALED VENT WINDOW
 SERIES 7600
 FOR 1" GLASS**

Drawn By: TMG
 Date: 06/26/15
 Scale: AS NOTED
 File Name:
 7600.dwg

Sheet

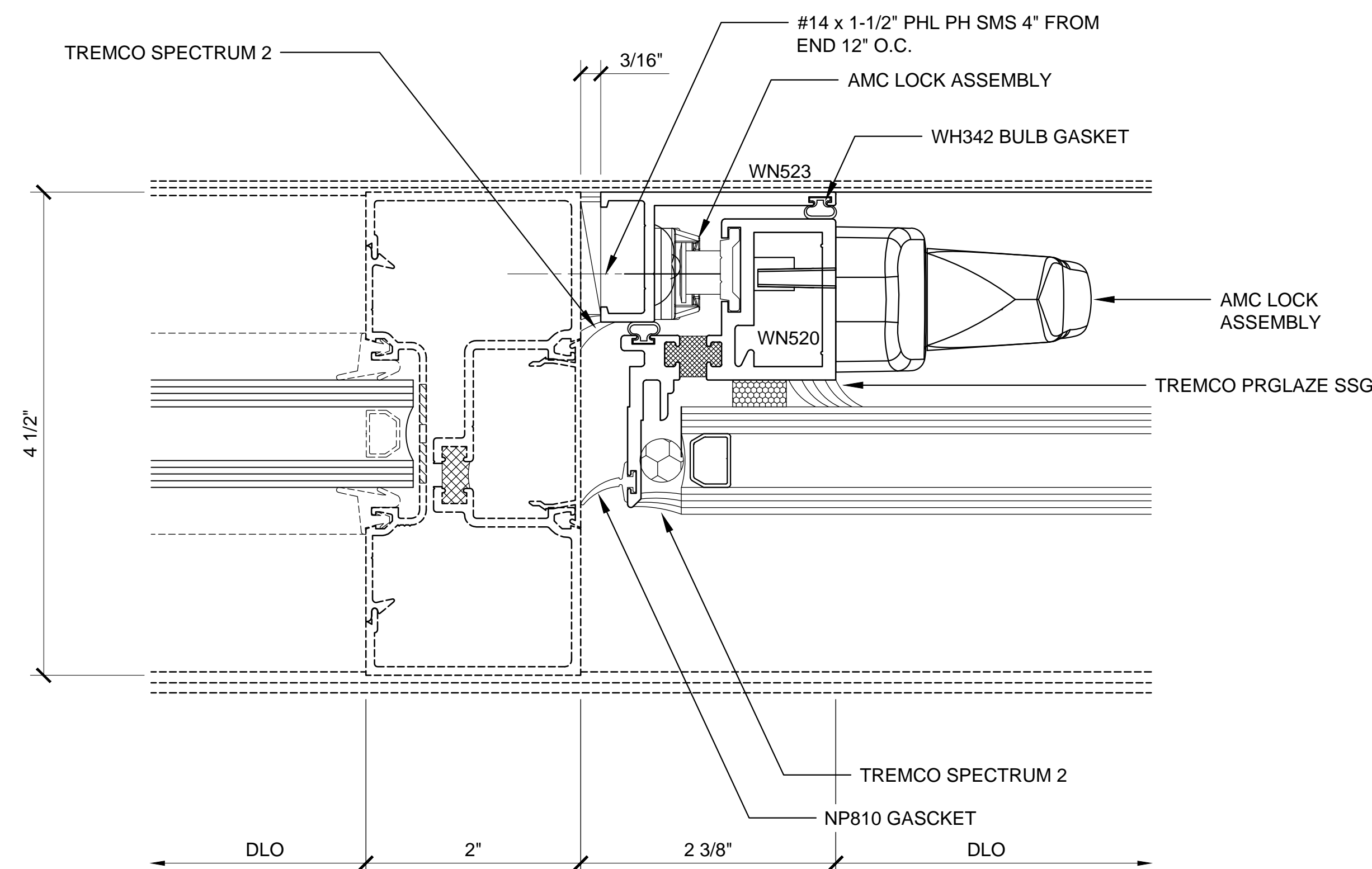

③ SECTION DETAIL AT JAMB @ CASEMENT
ARCH REF: N/A 1'-0"=1'-0"

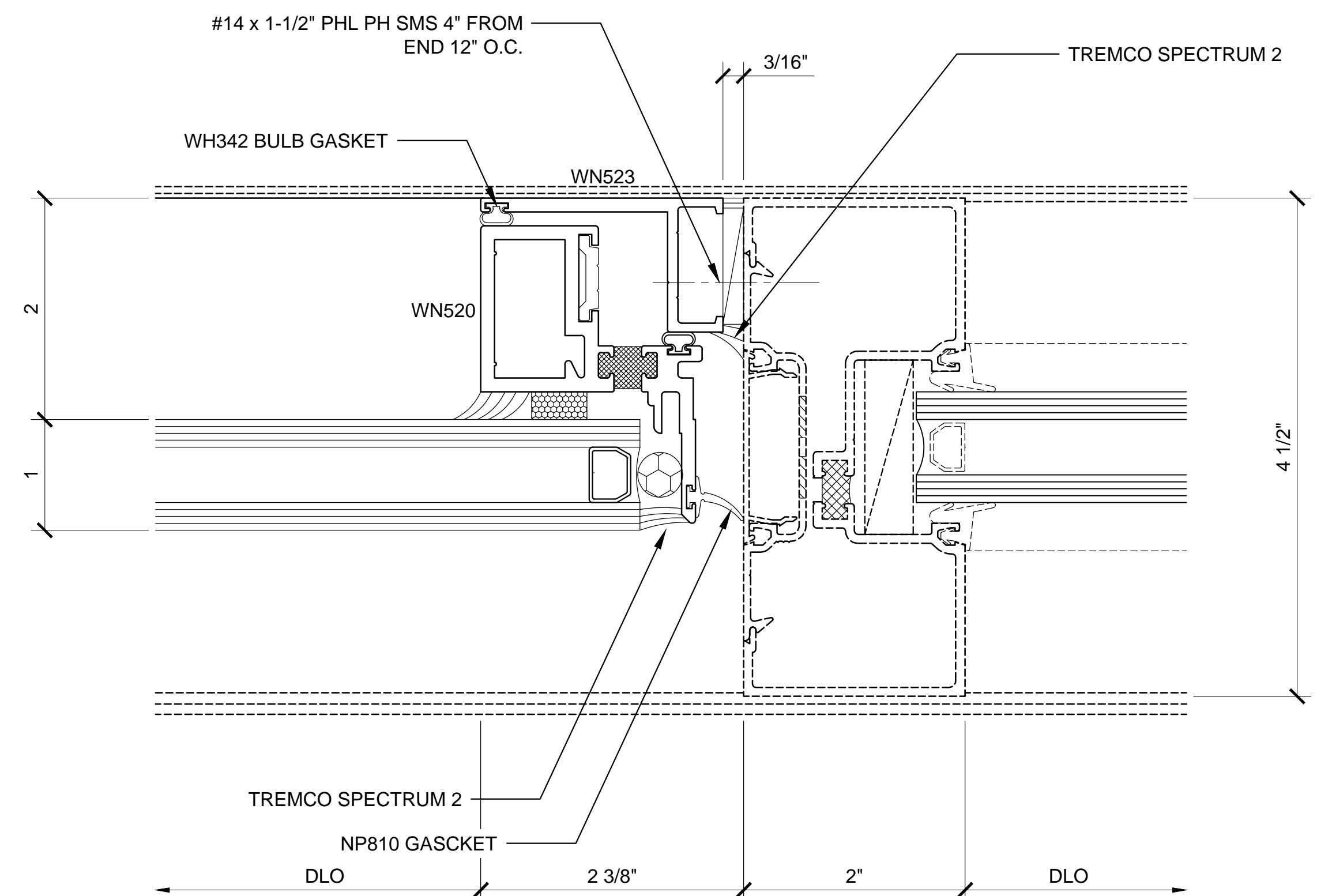

④ SECTION DETAIL AT JAMB @ CASEMENT
ARCH REF: N/A 1'-0"=1'-0"

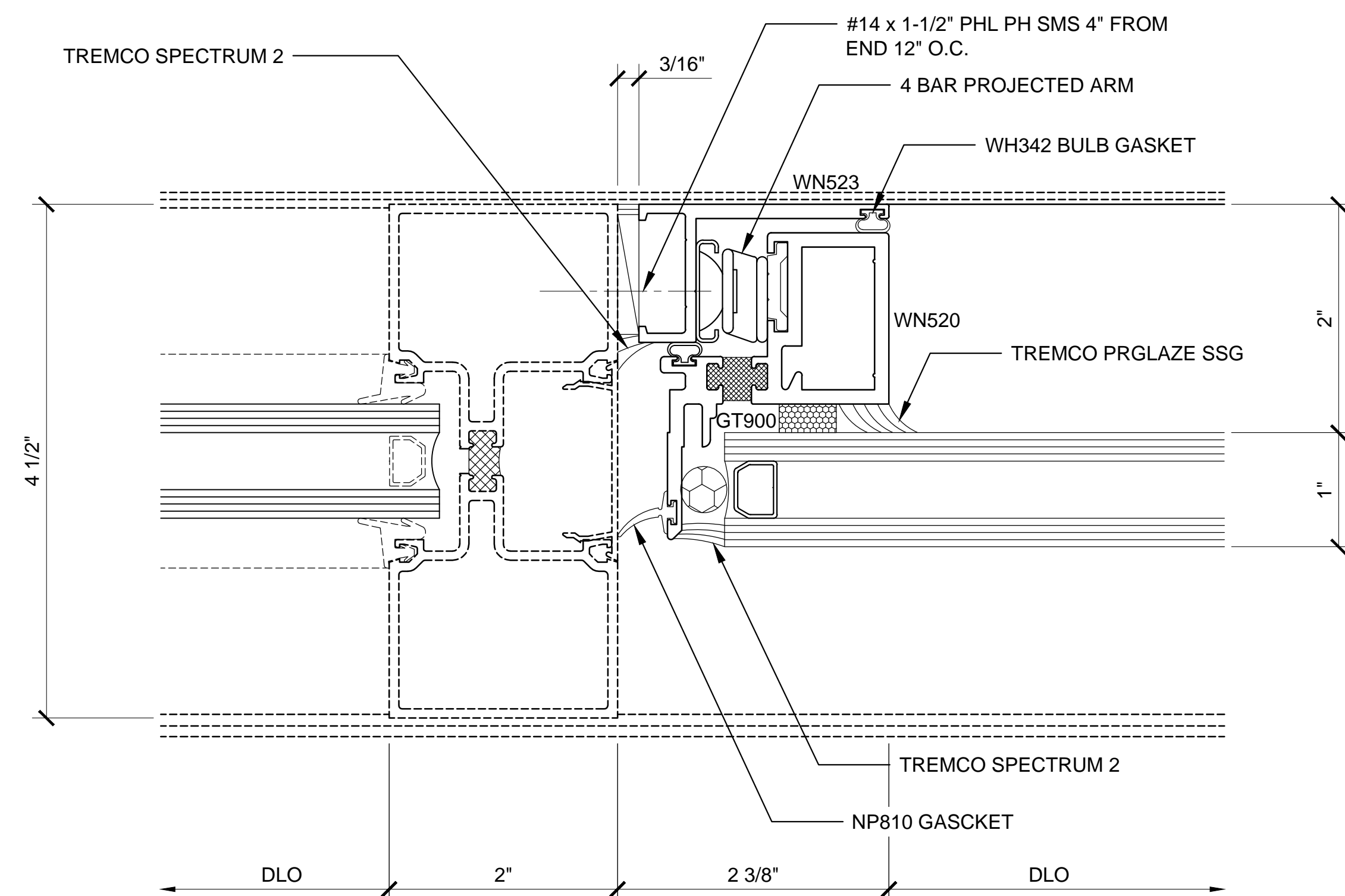

⑤ SECTION DETAIL AT JAMB @ AWNING
ARCH REF: N/A 1'-0"=1'-0"

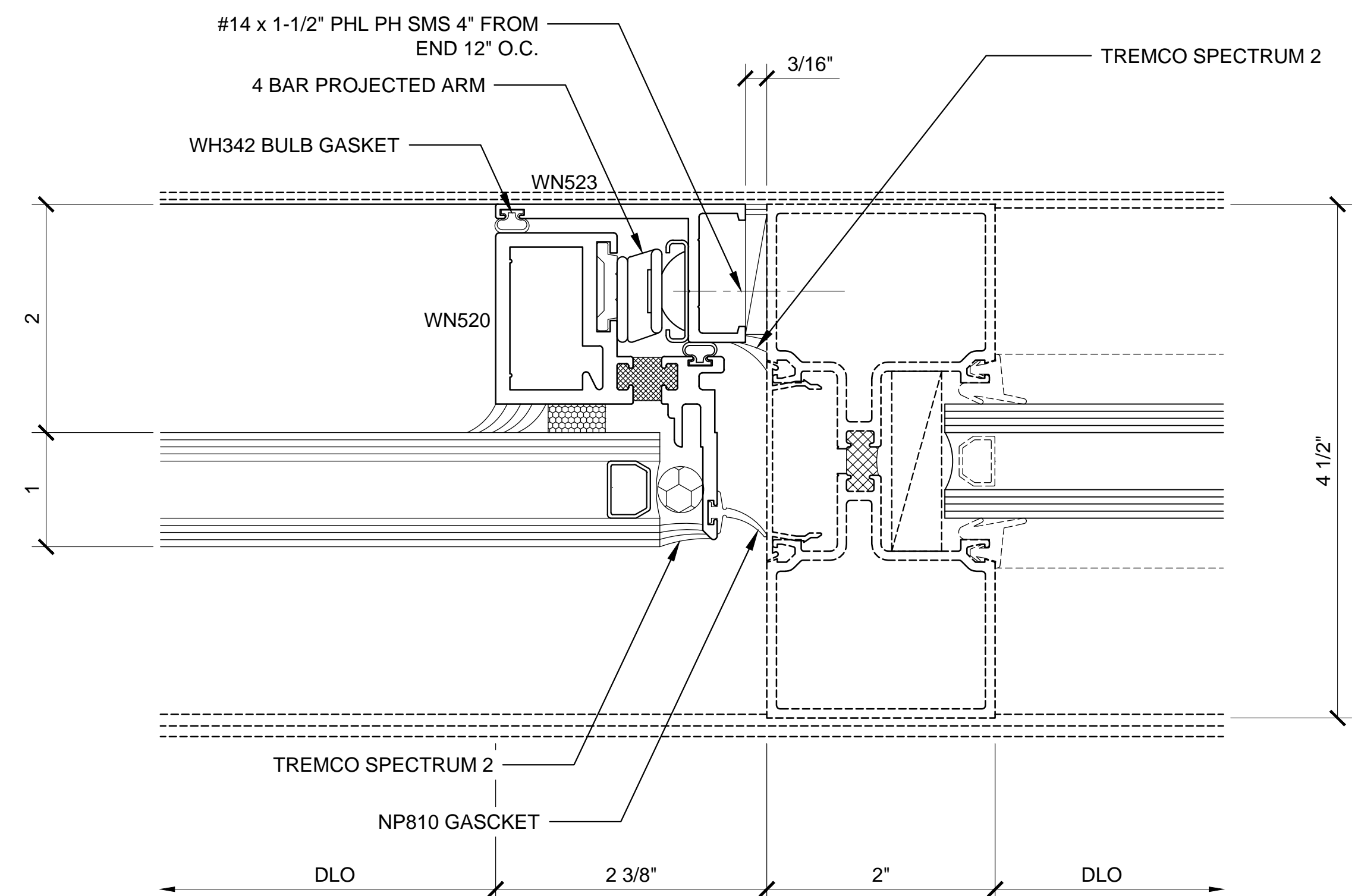

⑥ SECTION DETAIL AT JAMB @ AWNING
ARCH REF: N/A 1'-0"=1'-0"

$$1'' = 1'-0''$$

2 3/16" x 2 15/16" frame
AAMA CW 100-Rated
Accepts 1" (25) Glazing (May vary 1"~1-1/32")
Minimum Sightline
Structural Silicone Glazed
Euro Multi-Point Locking Handles
Use With Storefront or Curtain Wall
Thermally Broken
U-Factor 0.56 to 0.34
Reinforced Corner Construction

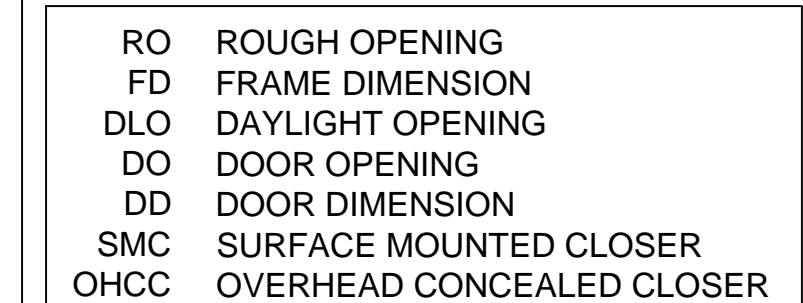

2

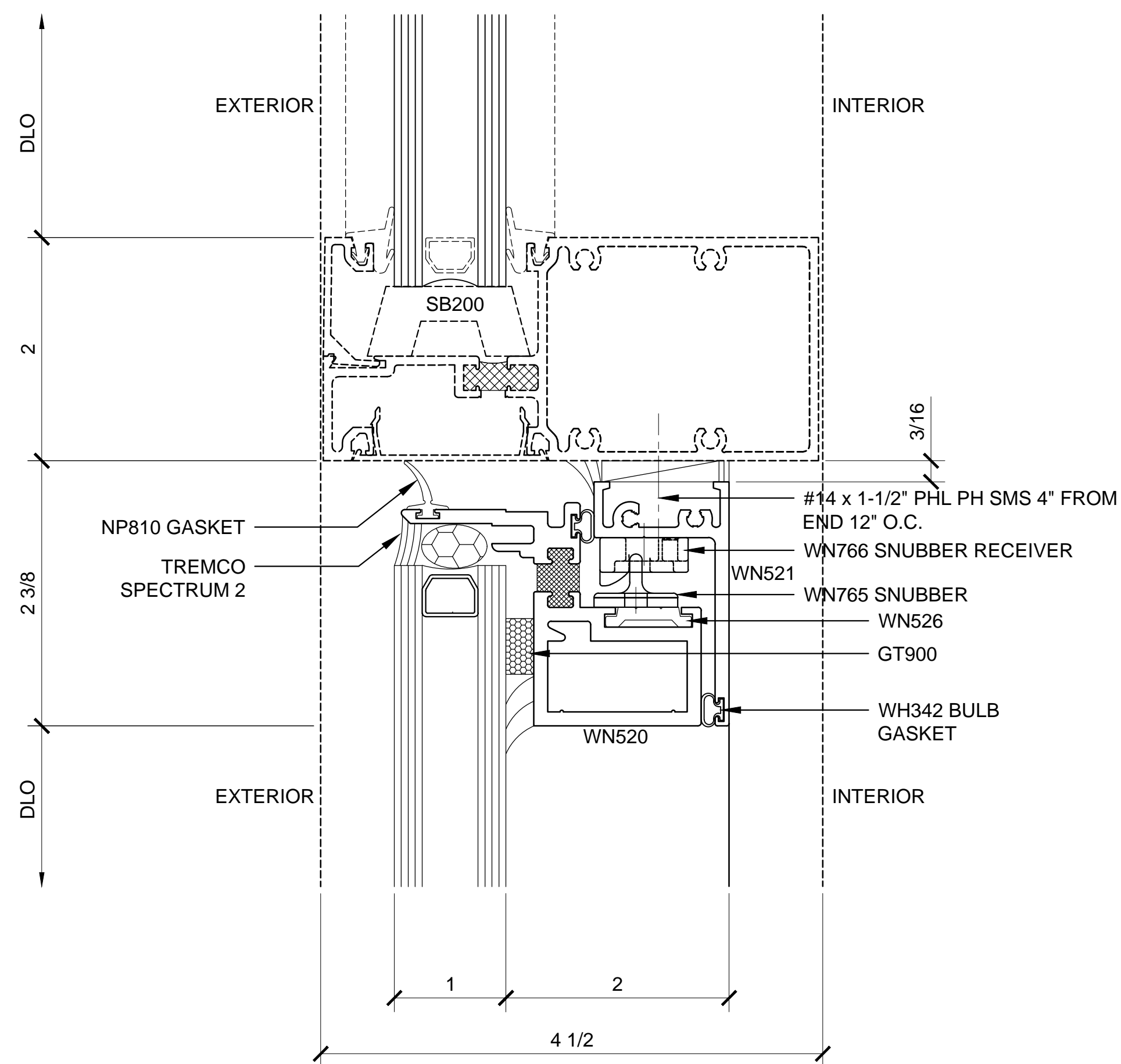

① SECTION DETAIL AT HEAD

ARCH REF: N/A

1'-0"=1'-0"

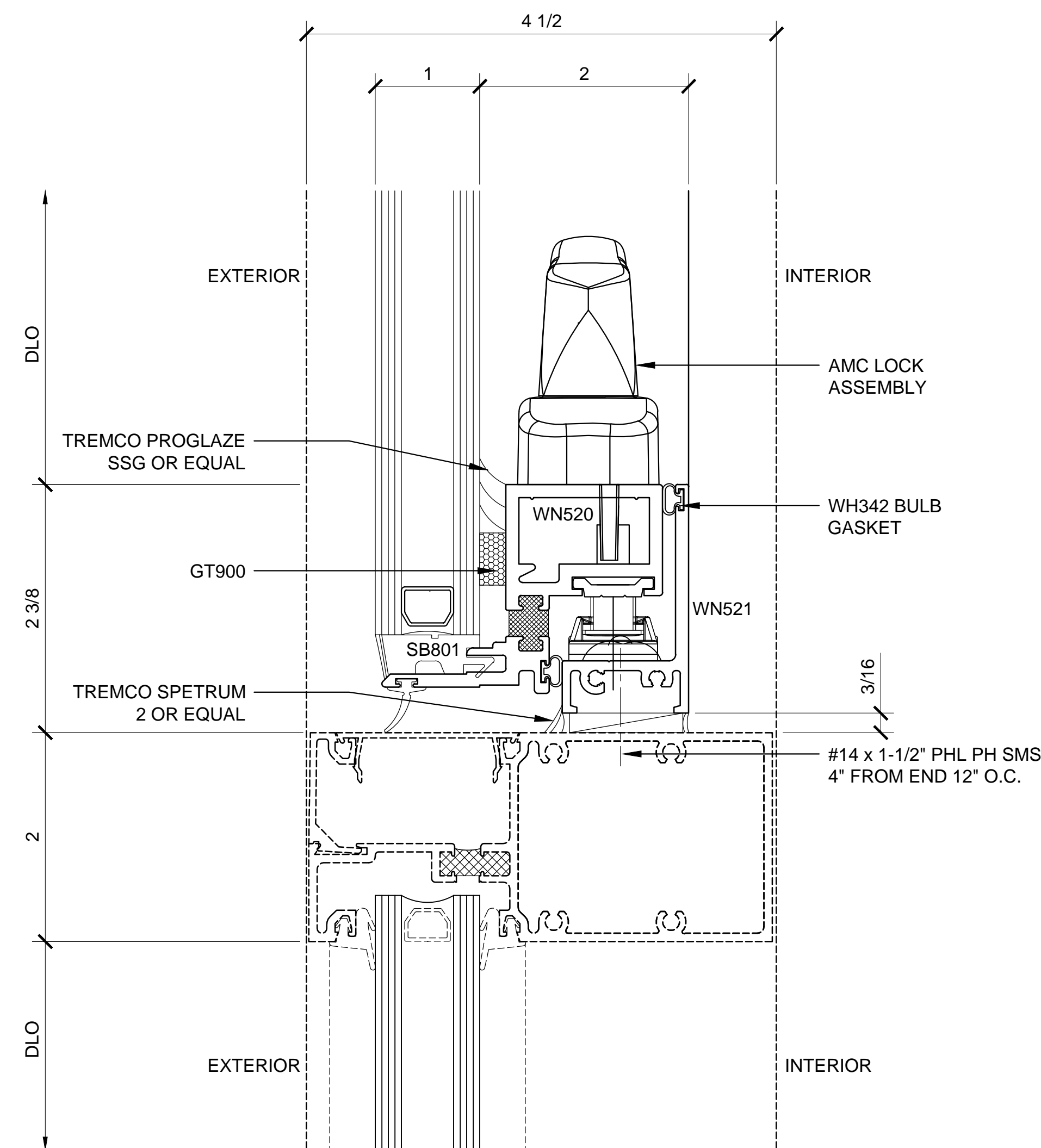

② SECTION DETAIL AT SILL @ AWNING

ARCH REF: N/A

1'-0"=1'-0"

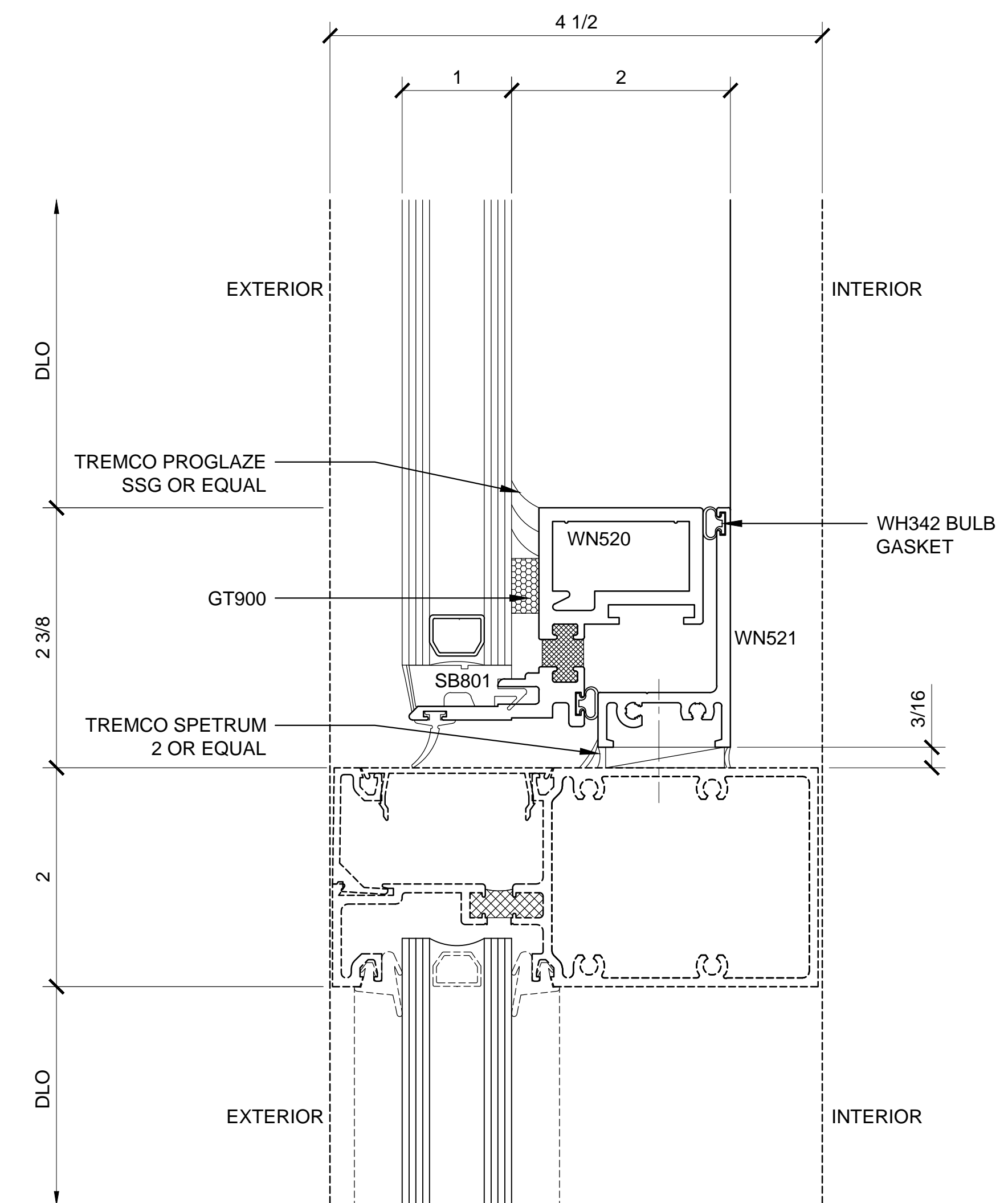

②A SECTION DETAIL AT SILL @ CASEMENT

ARCH REF: N/A

1'-0"=1'-0"

CONCEALED VENT WINDOW - 7600 SERIES DETAILS (SHOWN WITH SERIES FT451 FLUSH FRONT STOREFRONT)

Revisions By:



C.R. LAURENCE CO. ARCHITECTURAL PRODUCTS
2503 E. Vernon Avenue, Los Angeles, CA 90058-1897
PH (800)-421-6144 FX 800-587-7301 www.crlaurence.com

Discription:
CRL WINDOWS
CONCEALED VENT WINDOW
SERIES 7600
FOR 1" GLASS

Drawn By: TMG
Date: 06/26/15
Scale: AS NOTED
File Name:
7600.dwg

Sheet

2.01

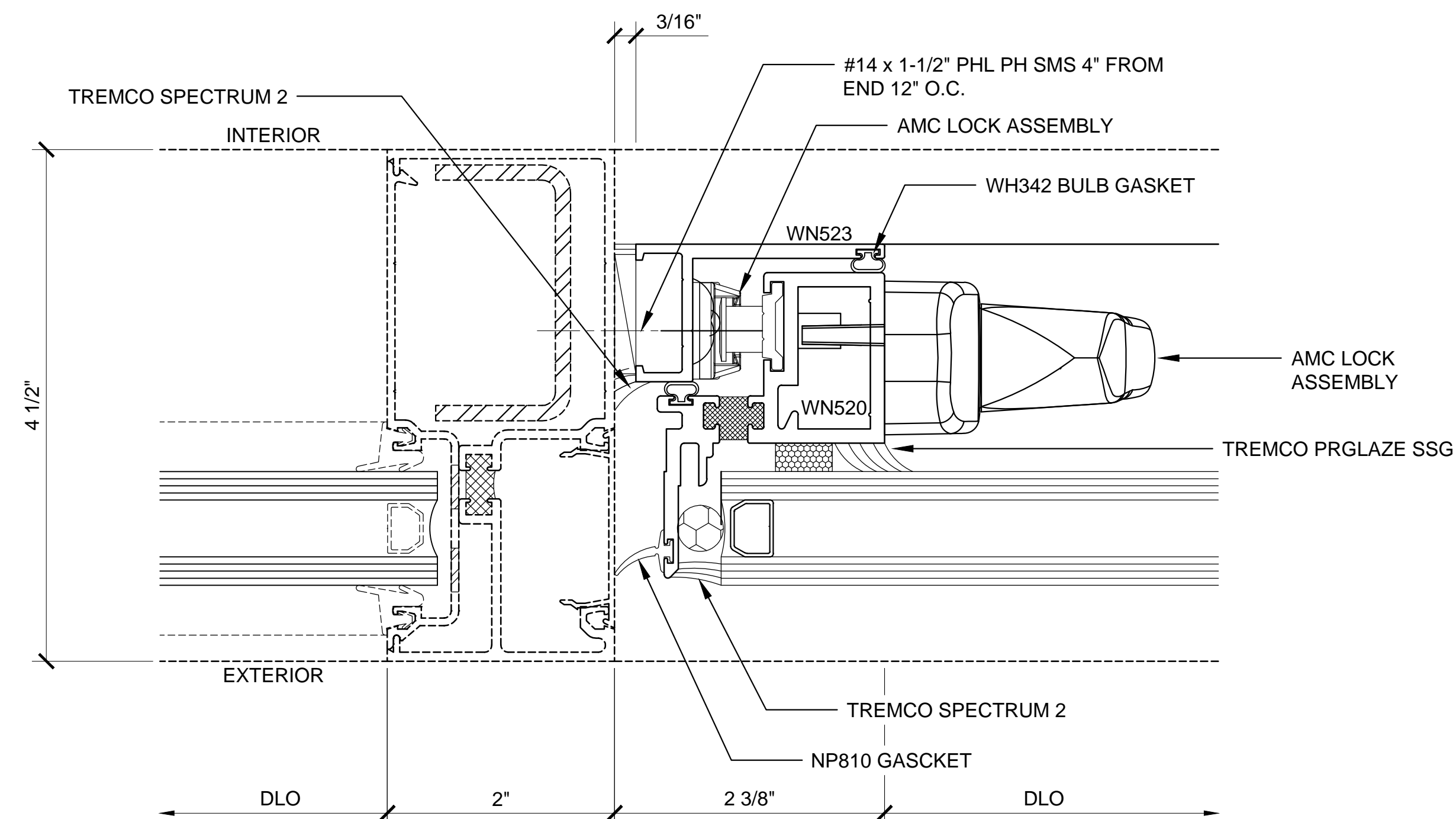

③ SECTION DETAIL AT JAMB @ CASEMENT
ARCH REF: N/A 1'-0"=1'-0"

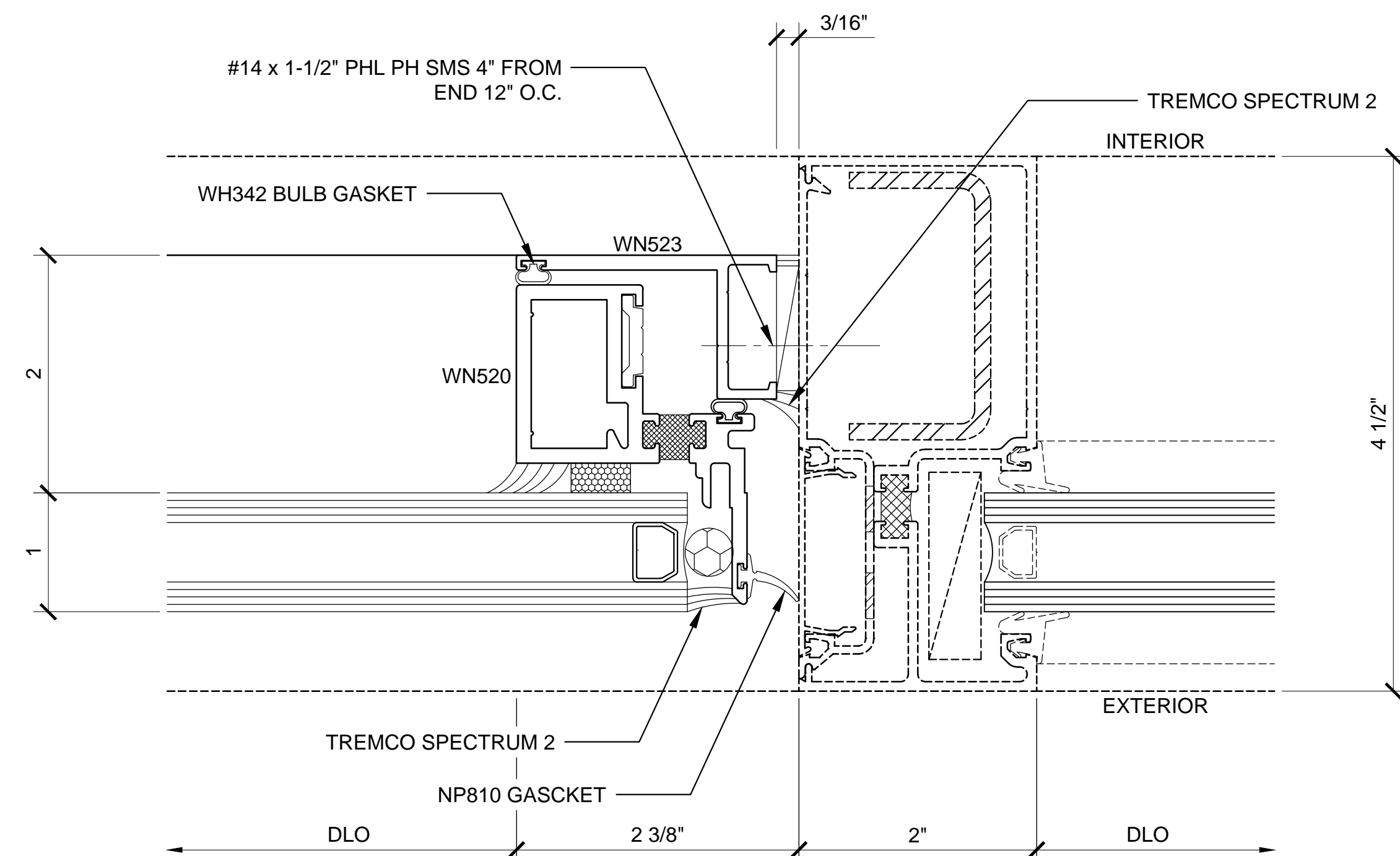

④ SECTION DETAIL AT JAMB @ CASEMENT
ARCH REF: N/A 1'-0"=1'-0"

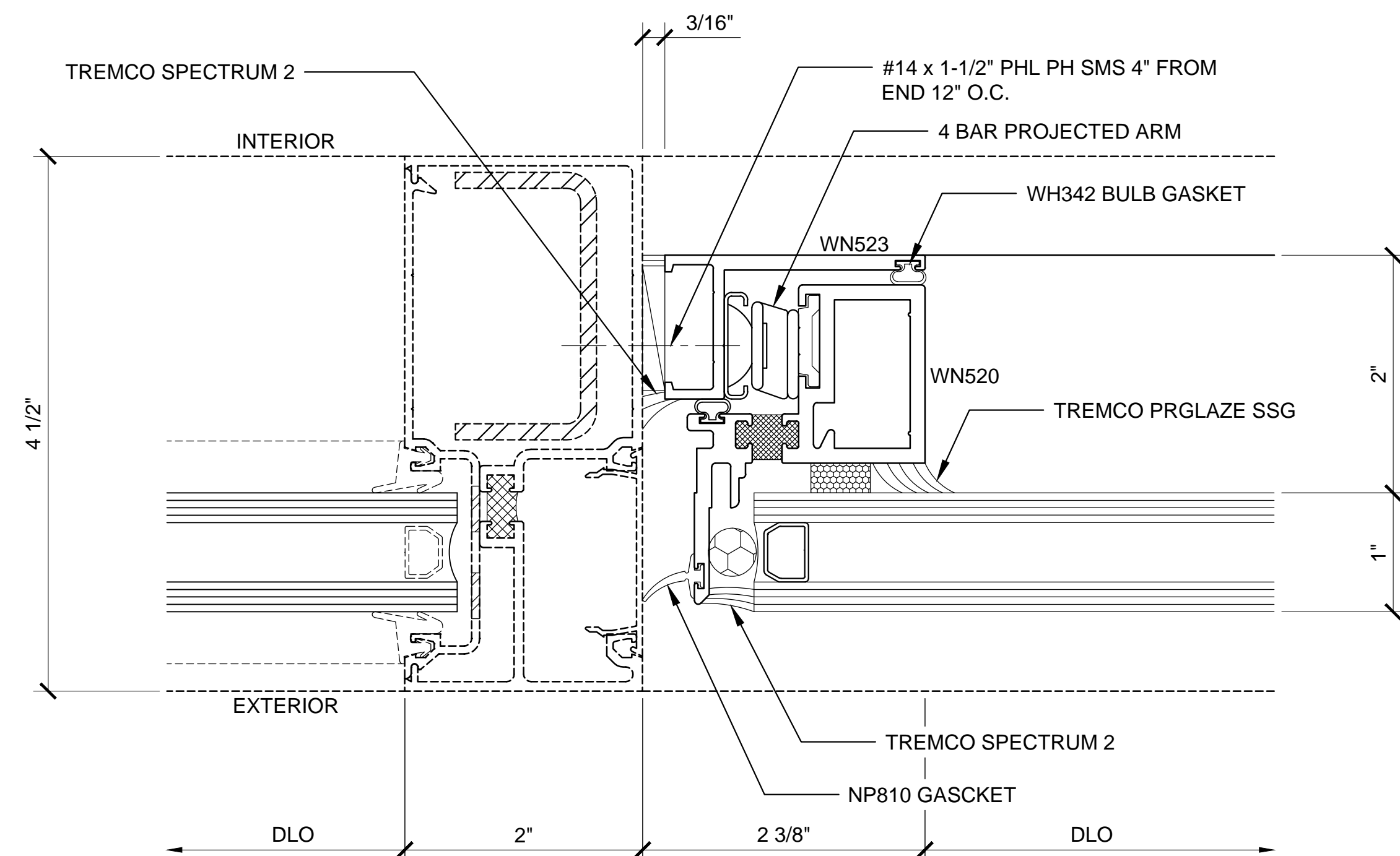

⑤ SECTION DETAIL AT JAMB @ AWNING
ARCH REF: N/A 1'-0"=1'-0"

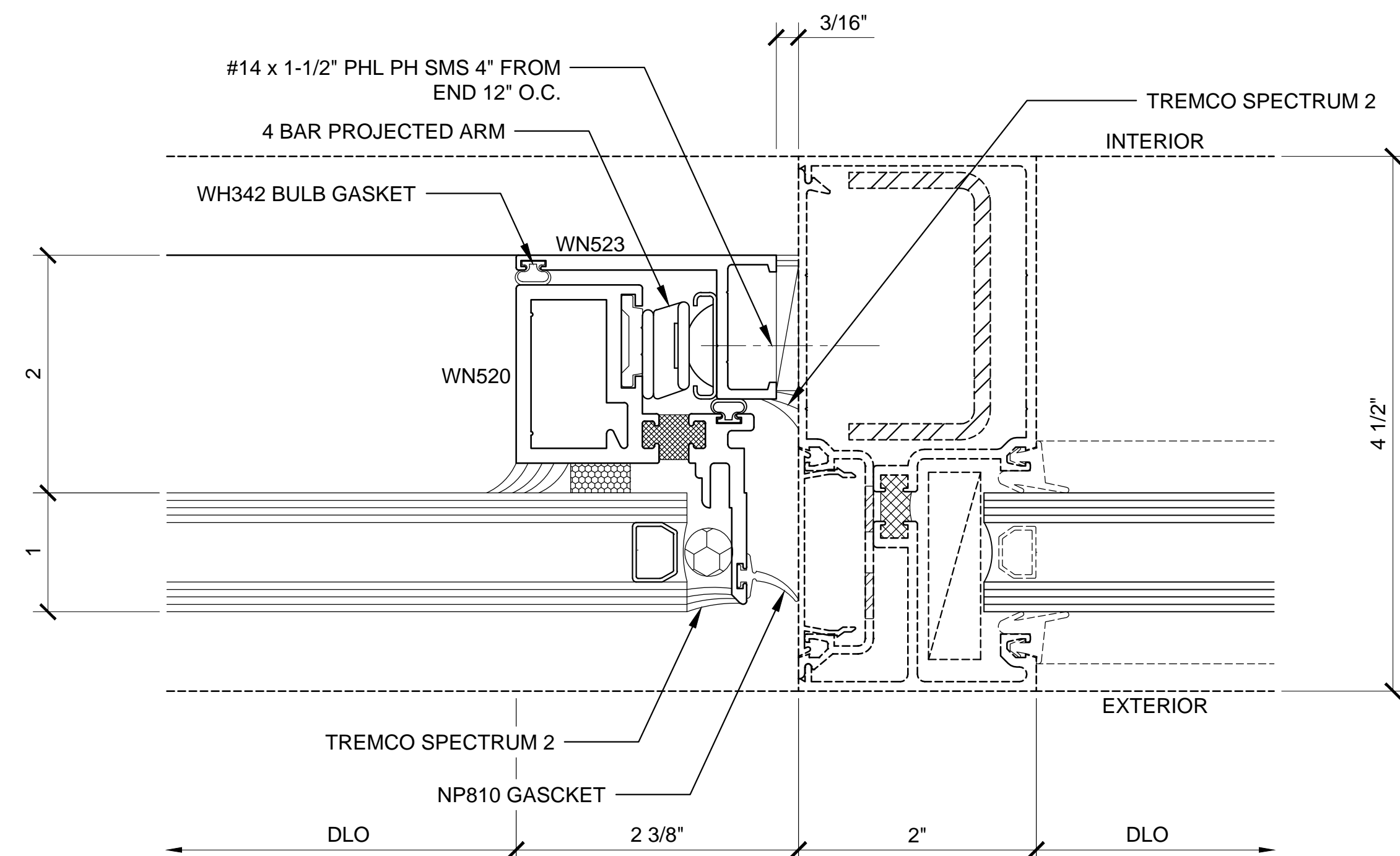

⑥ SECTION DETAIL AT JAMB @ AWNING
ARCH REF: N/A 1'-0"=1'-0"



STORM FRONT WINDOWS

CONCEALED VENT WINDOW - 7600 SERIES

GLASS SIZING NOTE:
REFERENCE U.S. ALUMINUM
CATALOGS AND WEBSITE'S
LOAD CHARTS FOR SIZING
GUIDELINES.

1" = 1'-0"

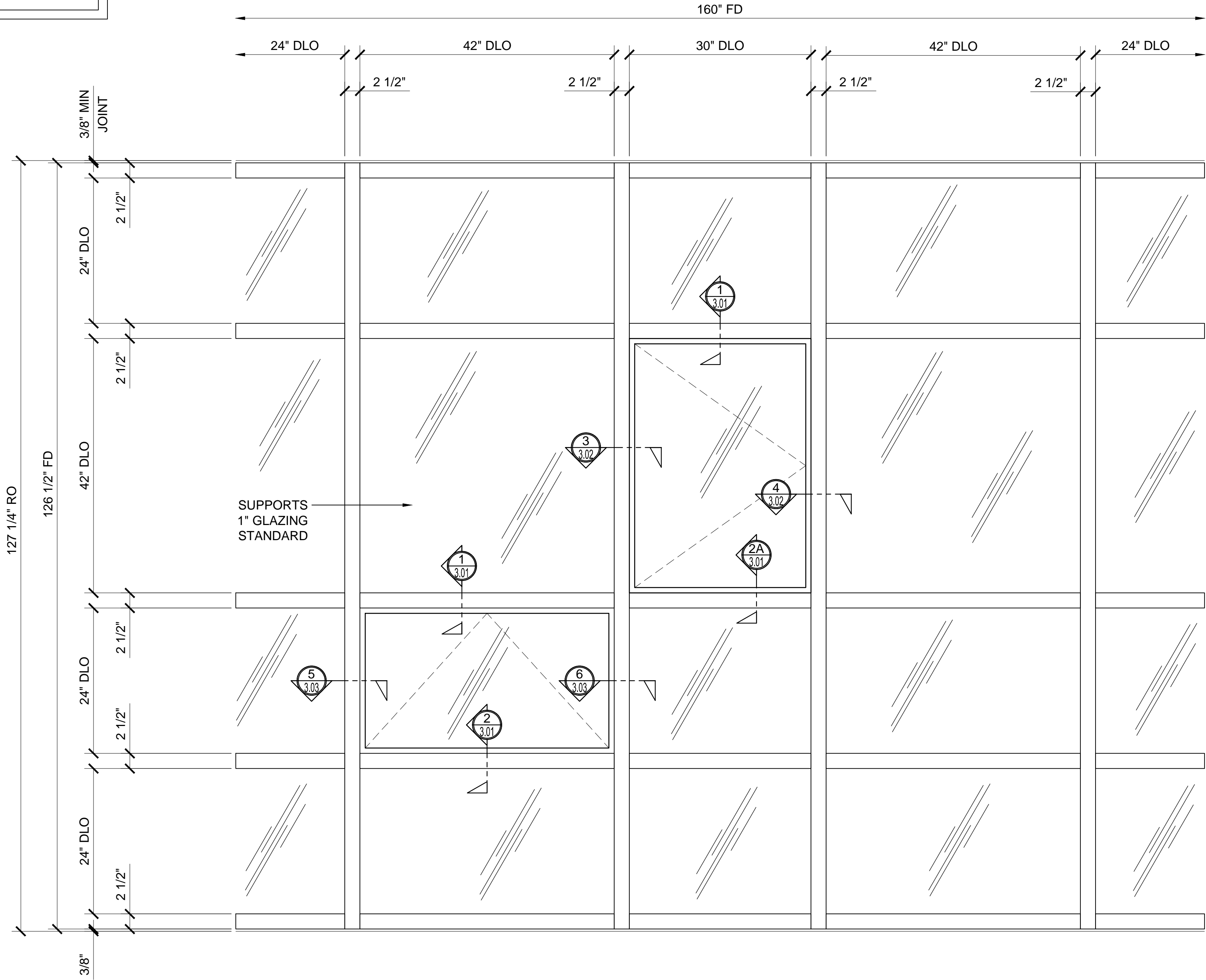

7600 SERIES SPECIFICATIONS

The Series 7600 Concealed Vent is a minimal sightline, swing out, thermally broken window, perfect for use in Storefront, Ribbon Windows, and Curtain Wall openings. Stainless Steel 4 bar hinges and multi-point euro hardware locking handles complete the standard hardware. As with all of our operable windows, vent construction is accomplished with tubular vent components, mitered, reinforced with corner keys, and crimped.

- 2 3/16" x 2 15/16" frame
- AAMA CW 100-Rated
- Accepts 1" (25) Glazing (May vary 1"~1-1/32")
- Minimum Sightline
- Structural Silicone Glazed
- Euro Multi-Point Locking Handles
- Use With Storefront or Curtain Wall
- Thermally Broken
- U-Factor 0.56 to 0.34
- Reinforced Corner Construction

STANDARD ABBREVIATIONS

- | | |
|------|---------------------------|
| RO | ROUGH OPENING |
| FD | FRAME DIMENSION |
| DLO | DAYLIGHT OPENING |
| DO | DOOR OPENING |
| DD | DOOR DIMENSION |
| SMC | SURFACE MOUNTED CLOSER |
| OHCC | OVERHEAD CONCEALED CLOSER |

Revisions By:



Discription:
CRL WINDOWS
CONCEALED VENT WINDOW
SERIES 7600
FOR 1" GLASS

Drawn By: TMG

Date: 06/26/15

Scale: AS NOTED

File Name:

7600.dwg

Sheet

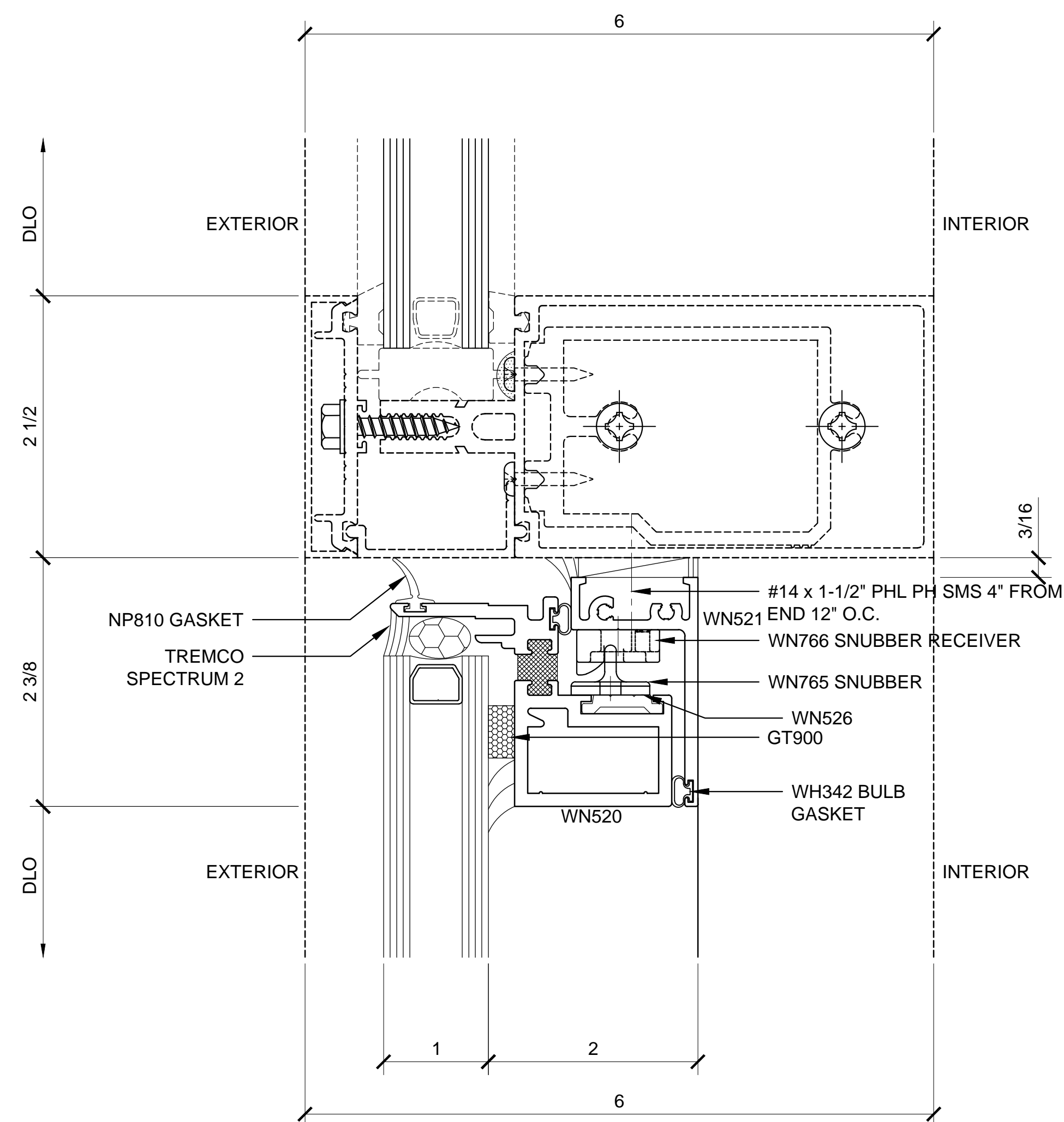

① SECTION DETAIL AT HEAD

ARCH REF: N/A

1'-0"=1'-0"

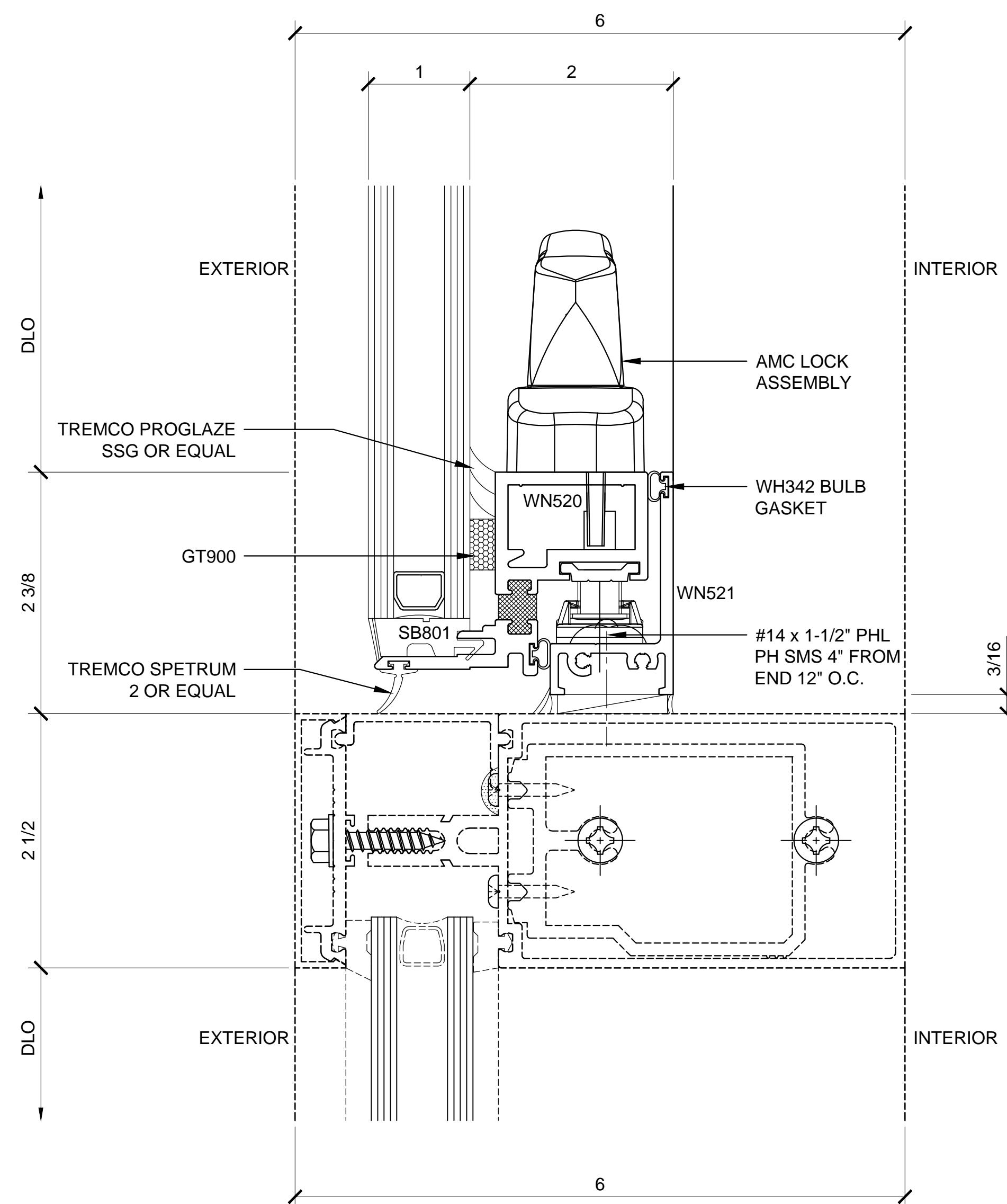

② SECTION DETAIL AT SILL @ AWNING

ARCH REF: N/A

1'-0"=1'-0"

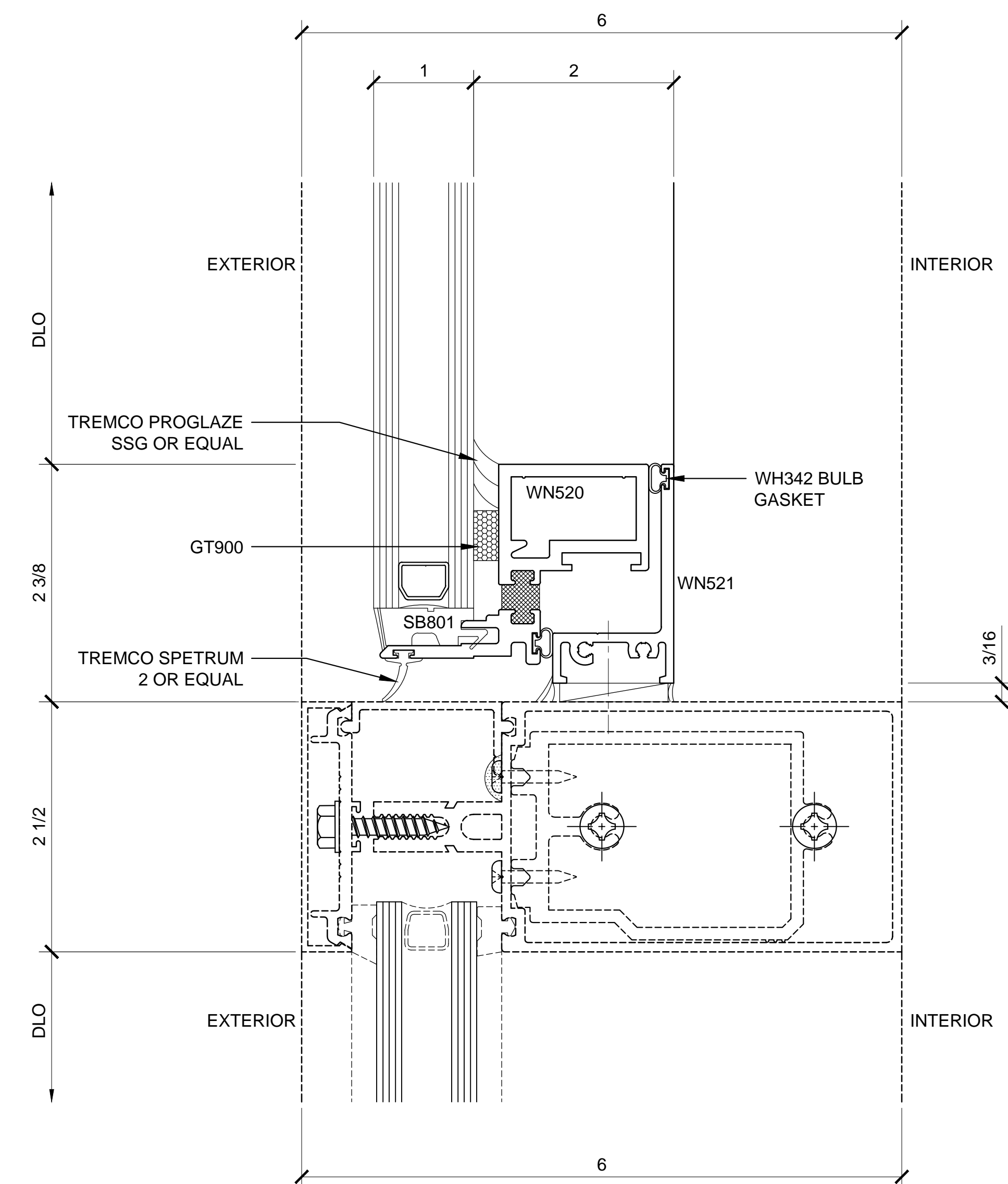

②A SECTION DETAIL AT SILL @ CASEMENT

ARCH REF: N/A

1'-0"=1'-0"

CONCEALED VENT WINDOW - 7600 SERIES DETAILS (SHOWN WITH 3250 SERIES CURTAIN WALL)

Revisions By:



C.R. LAURENCE CO. ARCHITECTURAL PRODUCTS
2503 E. Vernon Avenue, Los Angeles, CA 90058-1897
PH (800) 421-6144 FX (800) 587-7301 www.crlaurence.com

Discription:
CRL WINDOWS
CONCEALED VENT WINDOW
SERIES 7600
FOR 1" GLASS

Drawn By: TMG
Date: 06/26/15
Scale: AS NOTED
File Name:
7600.dwg

Sheet

3.01

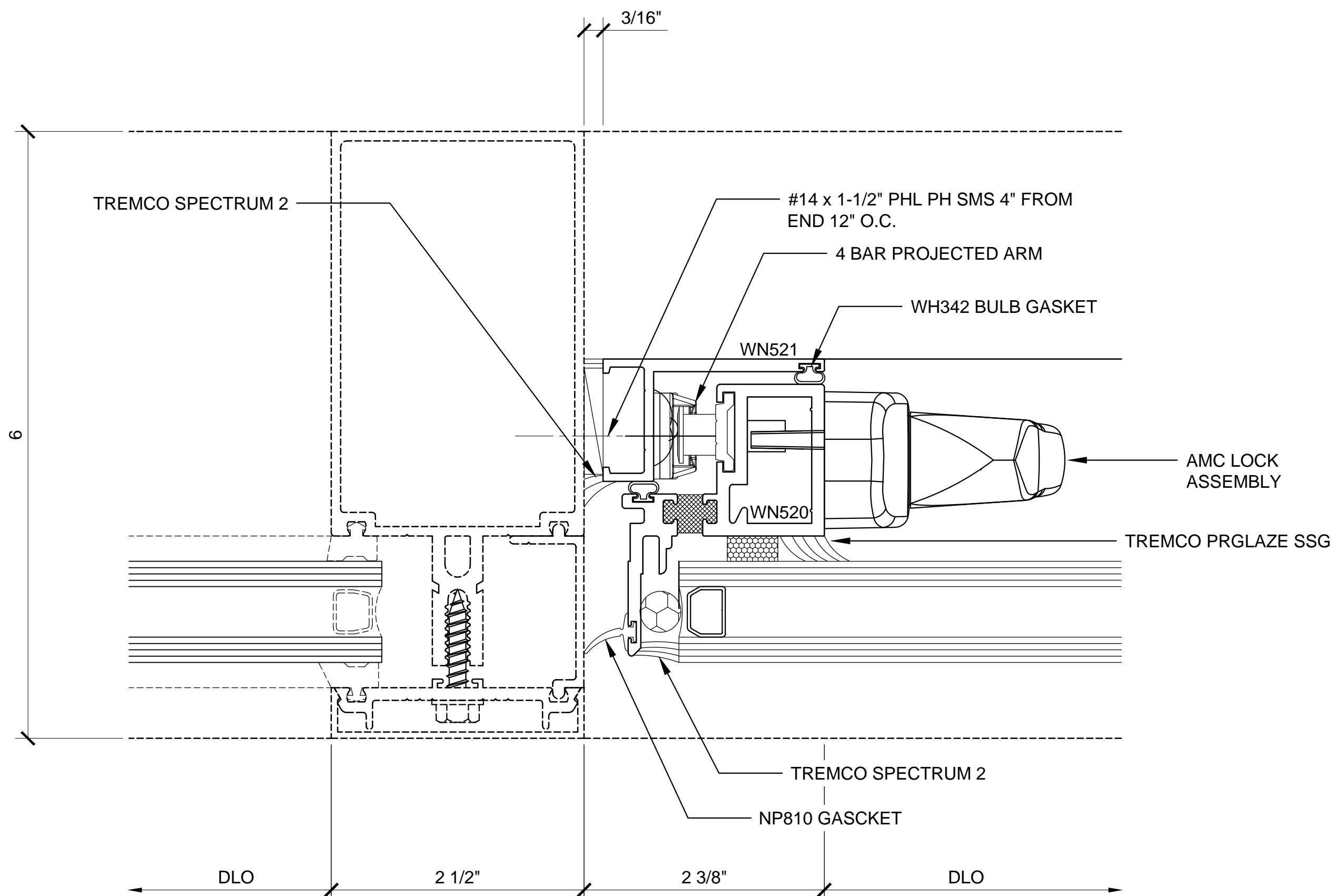

③ SECTION DETAIL AT JAMB @ CASEMENT
ARCH REF: N/A 1'-0"=1'-0"

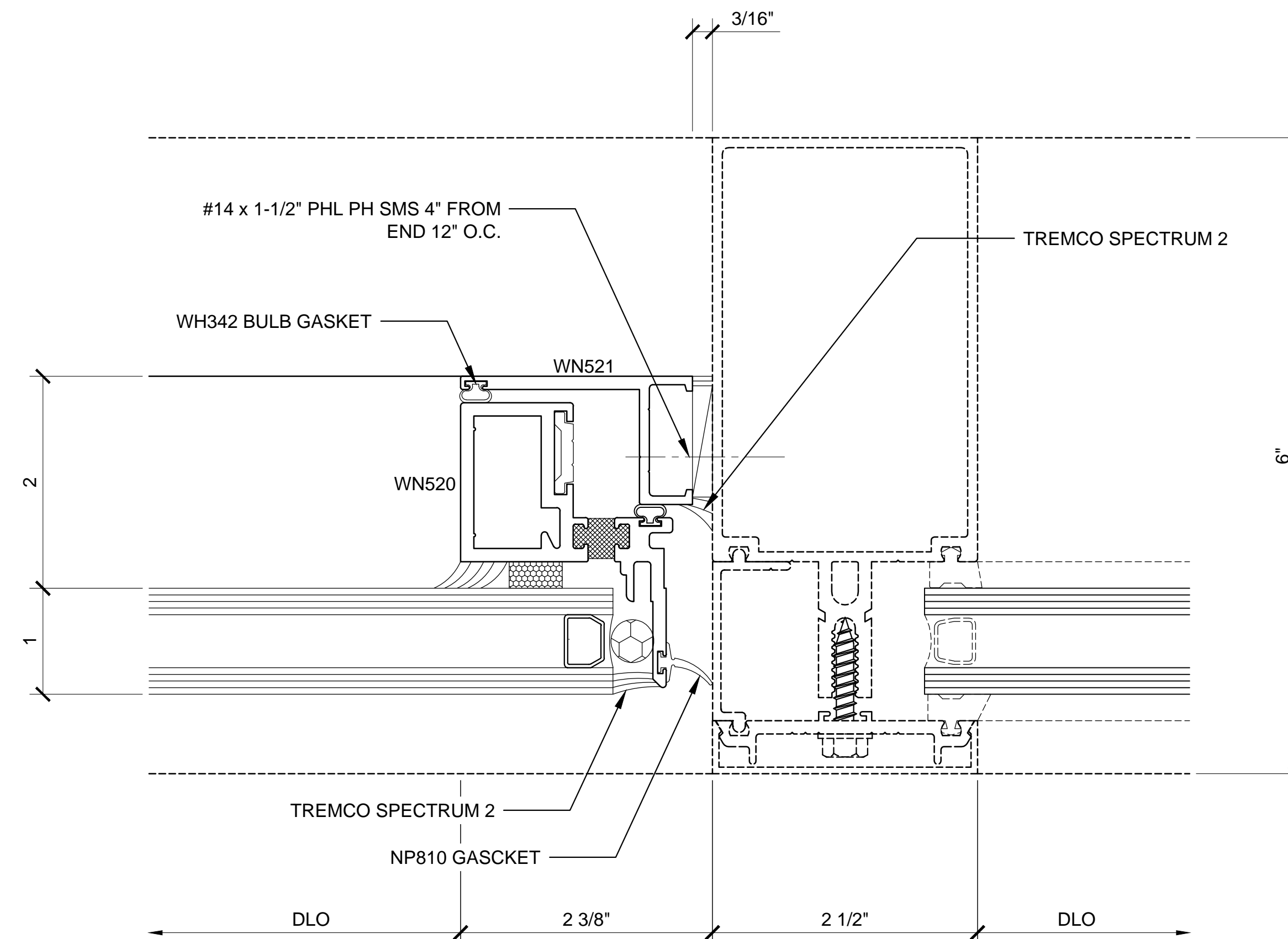

④ SECTION DETAIL AT JAMB @ CASEMENT
ARCH REF: N/A 1'-0"=1'-0"

CONCEALED VENT WINDOW - 7600 SERIES DETAILS (SHOWN WITH 3250 SERIES CURTAIN WALL)

Revisions By:

CRL
ALUMINUM
C.R. LAURENCE CO. ARCHITECTURAL PRODUCTS
2503 E. Vernon Avenue, Los Angeles, CA 90058-1897
PH (800) 421-6144 FX 800-597-7301 www.crlaurence.com

Discription:
CRL WINDOWS
CONCEALED VENT WINDOW
SERIES 7600
FOR 1" GLASS

Drawn By: TMG
Date: 06/26/15
Scale: AS NOTED
File Name:
7600.dwg

Sheet

3.02

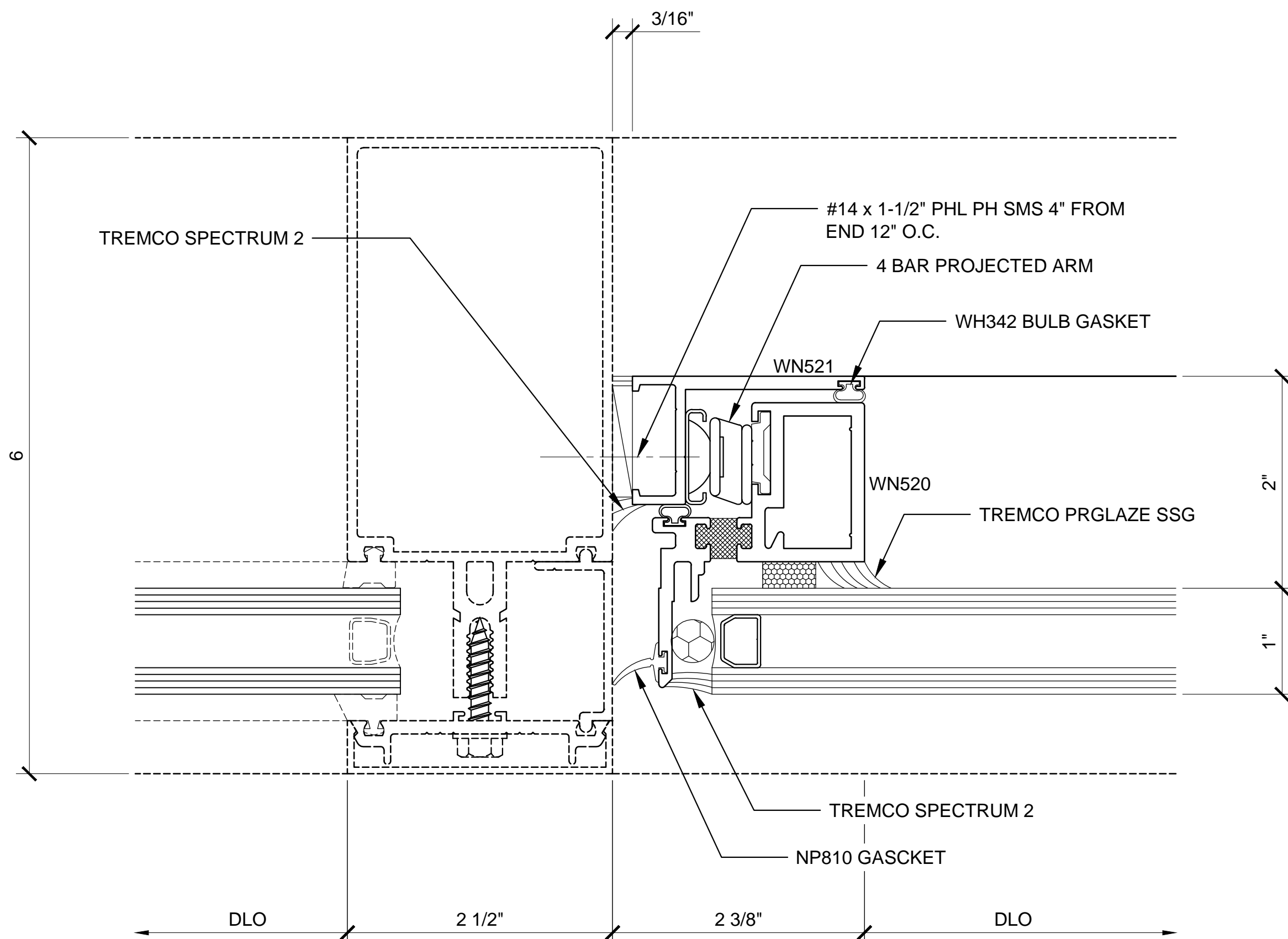

⑤ SECTION DETAIL AT JAMB @ AWNING
 ARCH REF: N/A 1'-0"=1'-0"

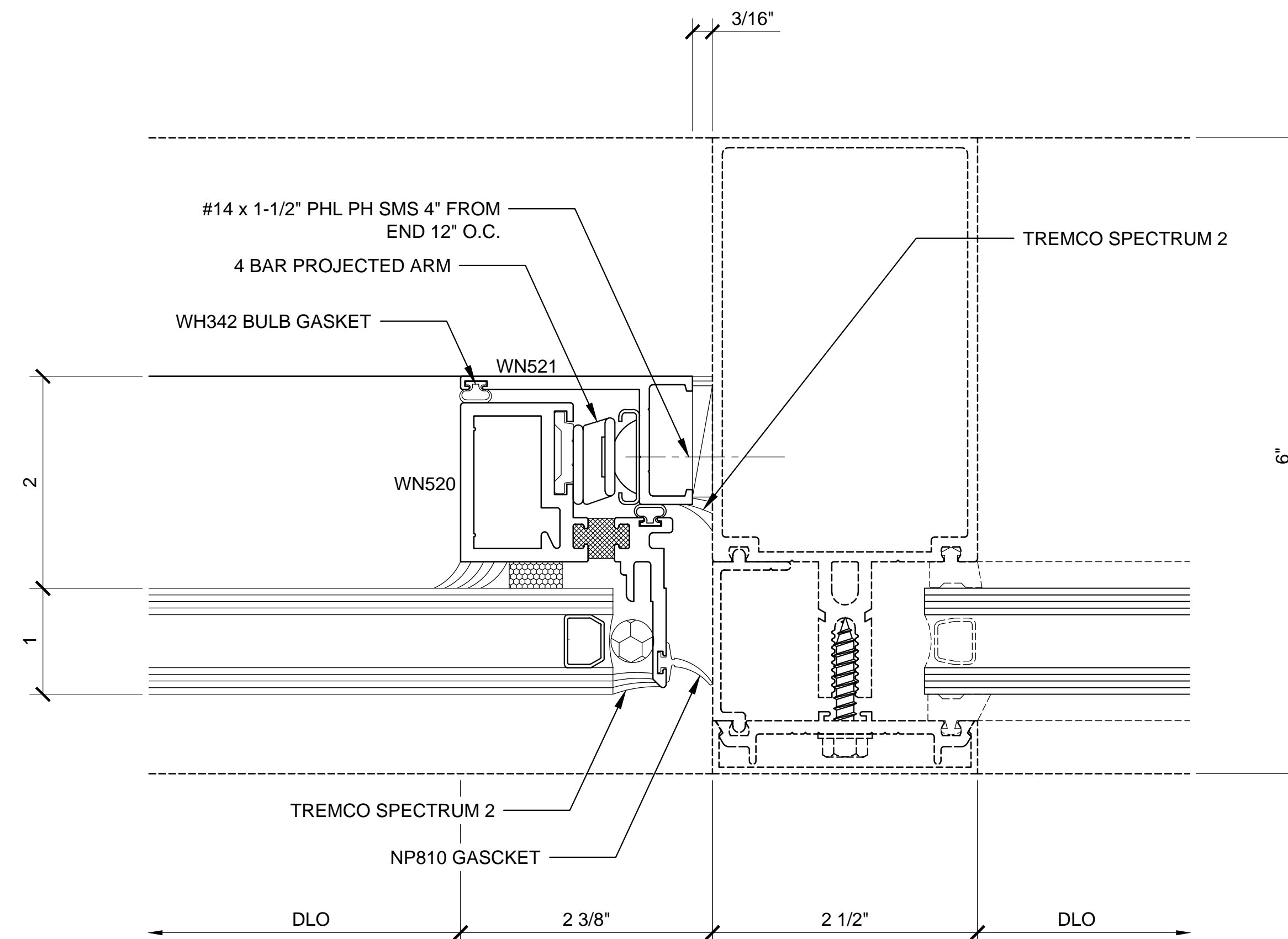

⑥ SECTION DETAIL AT JAMB @ AWNING
 ARCH REF: N/A 1'-0"=1'-0"

CONCEALED VENT WINDOW - 7600 SERIES DETAILS (SHOWN WITH 3250 SERIES CURTAIN WALL)

Revisions By:



Discription:
 CRL WINDOWS
 CONCEALED VENT WINDOW
 SERIES 7600
 FOR 1" GLASS

Drawn By: TMG
 Date: 06/26/15
 Scale: AS NOTED
 File Name:
 7600.dwg

Sheet

3.03



STORM FRONT WINDOWS

CONCEALED VENT WINDOW - 7600 SERIES

GLASS SIZING NOTE:
REFERENCE U.S. ALUMINUM
CATALOGS AND WEBSITE'S
LOAD CHARTS FOR SIZING
GUIDELINES.

1" = 1'-0"

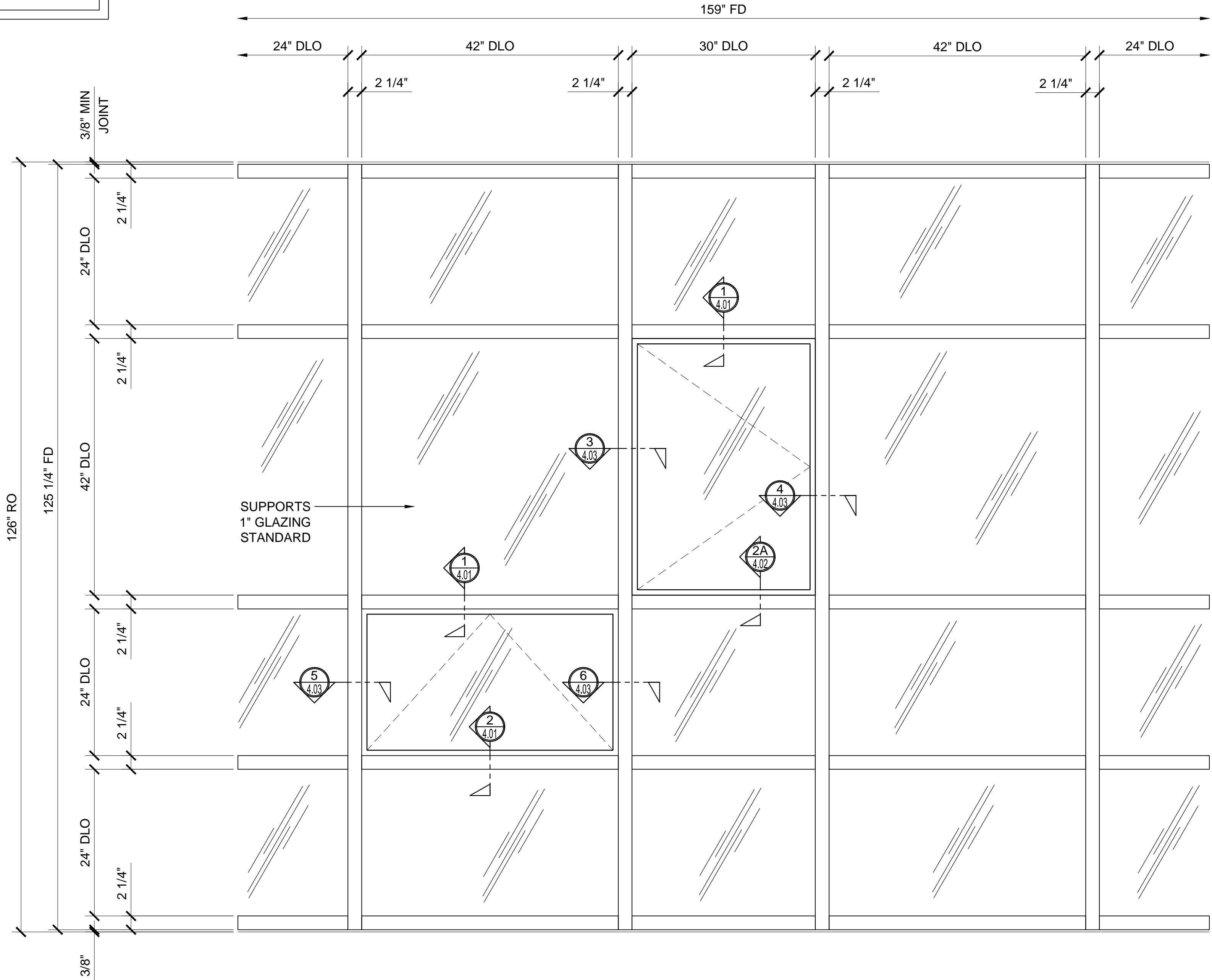

7600 SERIES SPECIFICATIONS

The Series 7600 Concealed Vent is a minimal sightline, swing out, thermally broken window, perfect for use in Storefront, Ribbon Windows, and Curtain Wall openings. Stainless Steel 4 bar hinges and multi-point euro hardware locking handles complete the standard hardware. As with all of our operable windows, vent construction is accomplished with tubular vent components, mitered, reinforced with corner keys, and crimped.

- 2 3/16" x 2 15/16" frame
- AAMA CW 100-Rated
- Accepts 1" (25) Glazing (May vary 1"-1-1/32")
- Minimum Sightline
- Structural Silicone Glazed
- Euro Multi-Point Locking Handles
- Use With Storefront or Curtain Wall
- Thermally Broken
- U-Factor 0.56 to 0.34
- Reinforced Corner Construction

STANDARD ABBREVIATIONS

- | | |
|------|---------------------------|
| RO | ROUGH OPENING |
| FD | FRAME DIMENSION |
| DLO | DAYLIGHT OPENING |
| DO | DOOR OPENING |
| DD | DOOR DIMENSION |
| SMC | SURFACE MOUNTED CLOSER |
| OHCC | OVERHEAD CONCEALED CLOSER |

Revisions By:



Discription:
CRL WINDOWS
CONCEALED VENT WINDOW
SERIES 7600
FOR 1" GLASS

Drawn By: TMG

Date: 06/26/15

Scale: AS NOTED

File Name:

7600.dwg

Sheet

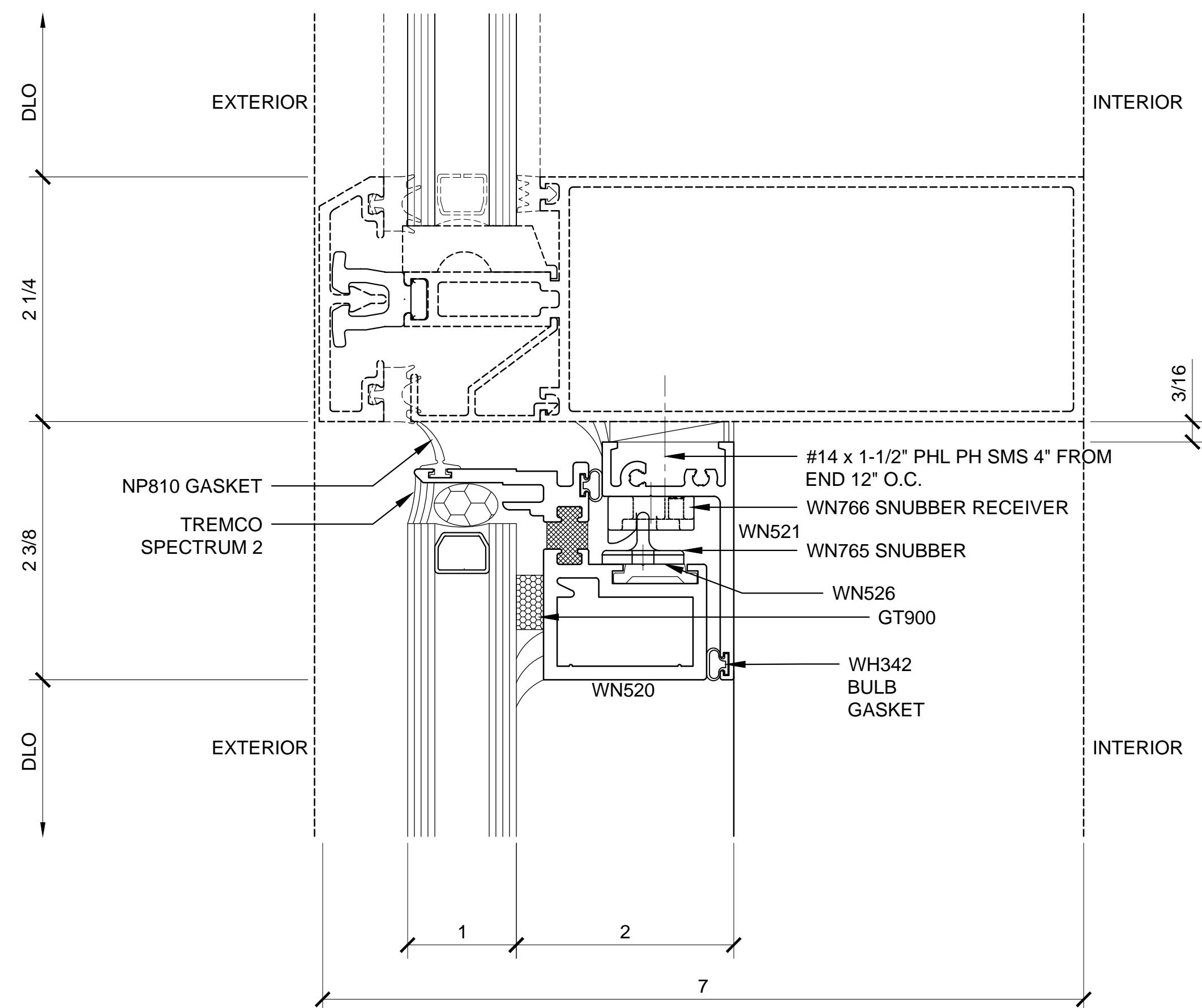

① SECTION DETAIL AT HEAD

ARCH REF: N/A

1'-0"=1'-0"

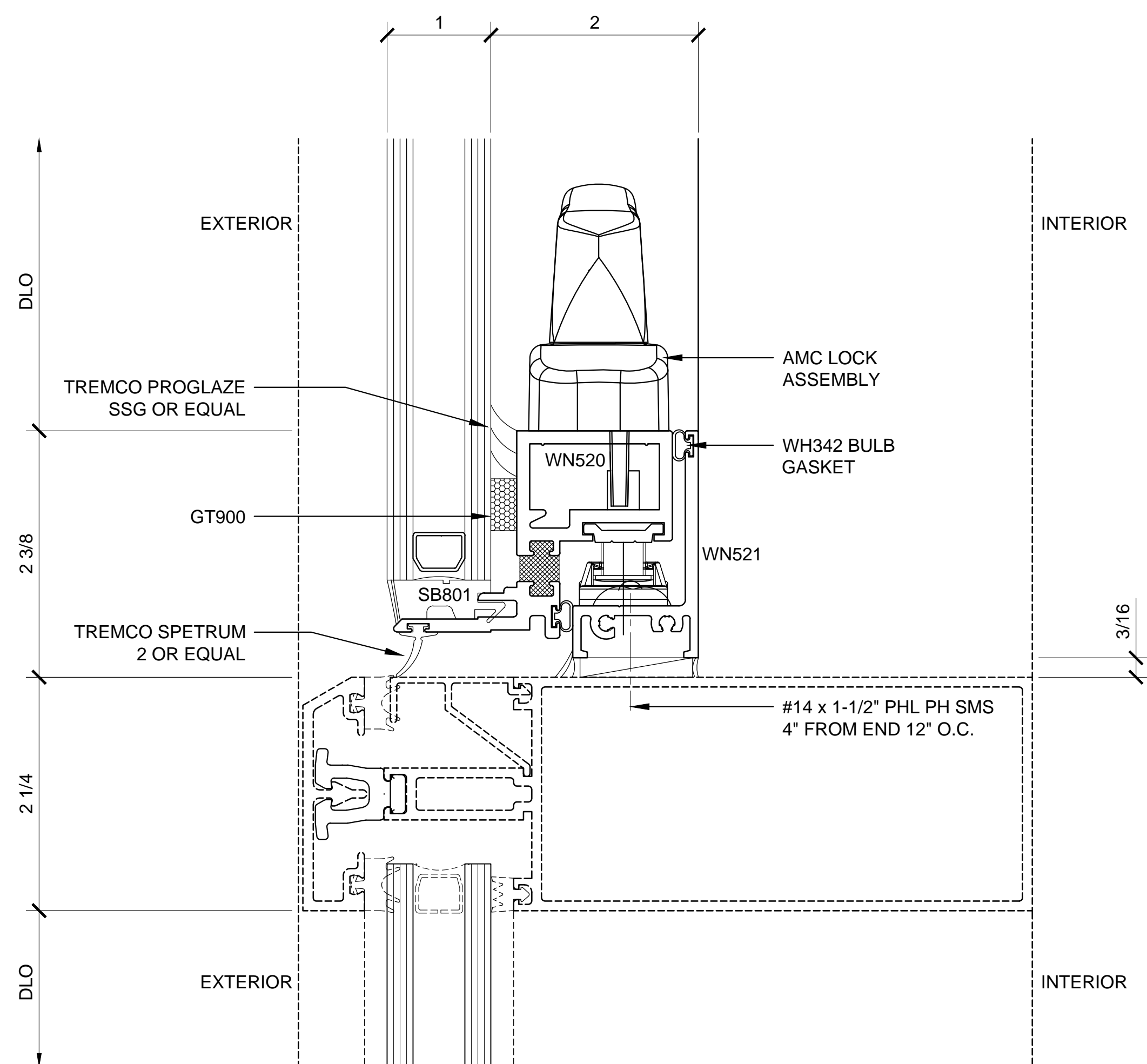

② SECTION DETAIL AT SILL @ AWNING

ARCH REF: N/A

1'-0"=1'-0"

CONCEALED VENT WINDOW - 7600 SERIES DETAILS (SHOWN WITH 4500 SERIES CURTAIN WALL)

Revisions By:

CRL
ALUMINUM
C.R. LAURENCE CO. ARCHITECTURAL PRODUCTS
2503 E. Vernon Avenue, Los Angeles, CA 90058-1897
PH (800) 421-6144 FX 800-587-7301 www.crlaurence.com

Discription:
CRL WINDOWS
CONCEALED VENT WINDOW
SERIES 7600
FOR 1" GLASS

Drawn By: TMG
Date: 06/26/15
Scale: AS NOTED
File Name:
7600.dwg

Sheet

4.01

| |
|---------------|
| Revisions By: |
| |
| |
| |
| |
| |



CRL
US ALUMINUM
 C.R. LAURENCE CO. ARCHITECTURAL PRODUCTS
 2503 E. Vernon Avenue, Los Angeles, CA 90058-1897
 PH (800) 421-6144 FX 800-597-7301 www.crlaurence.com

Discription:

CRL WINDOWS
CONCEALED VENT WINDOW
SERIES 7600
FOR 1" GLASS

| |
|-----------------|
| Drawn By: TMG |
| Date: 06/26/15 |
| Scale: AS NOTED |
| File Name: |
| 7600.dwg |

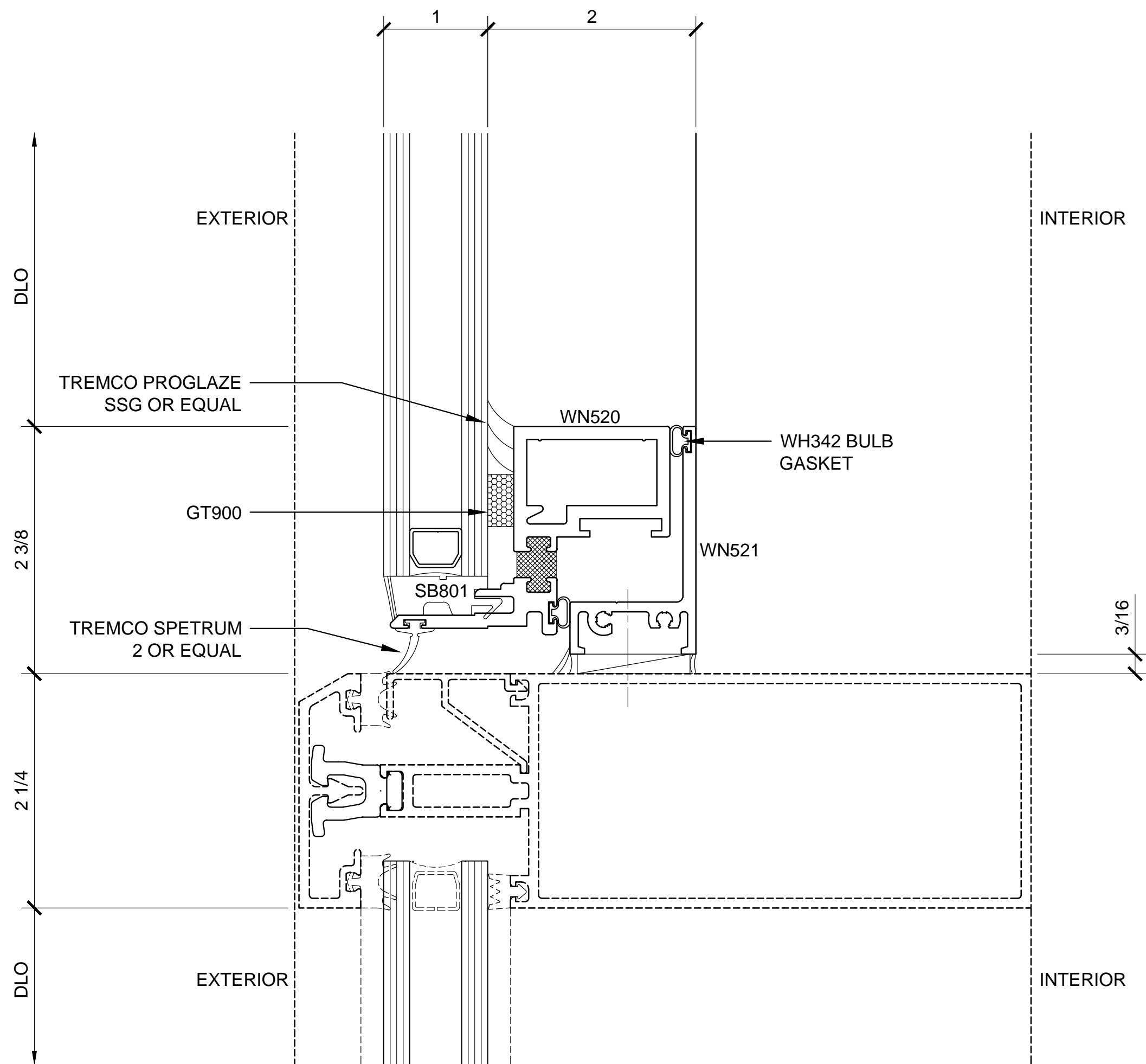

2A

SECTION DETAIL AT SILL @ CASEMENT

ARCH REF: N/A

1'-0"=1'-0"

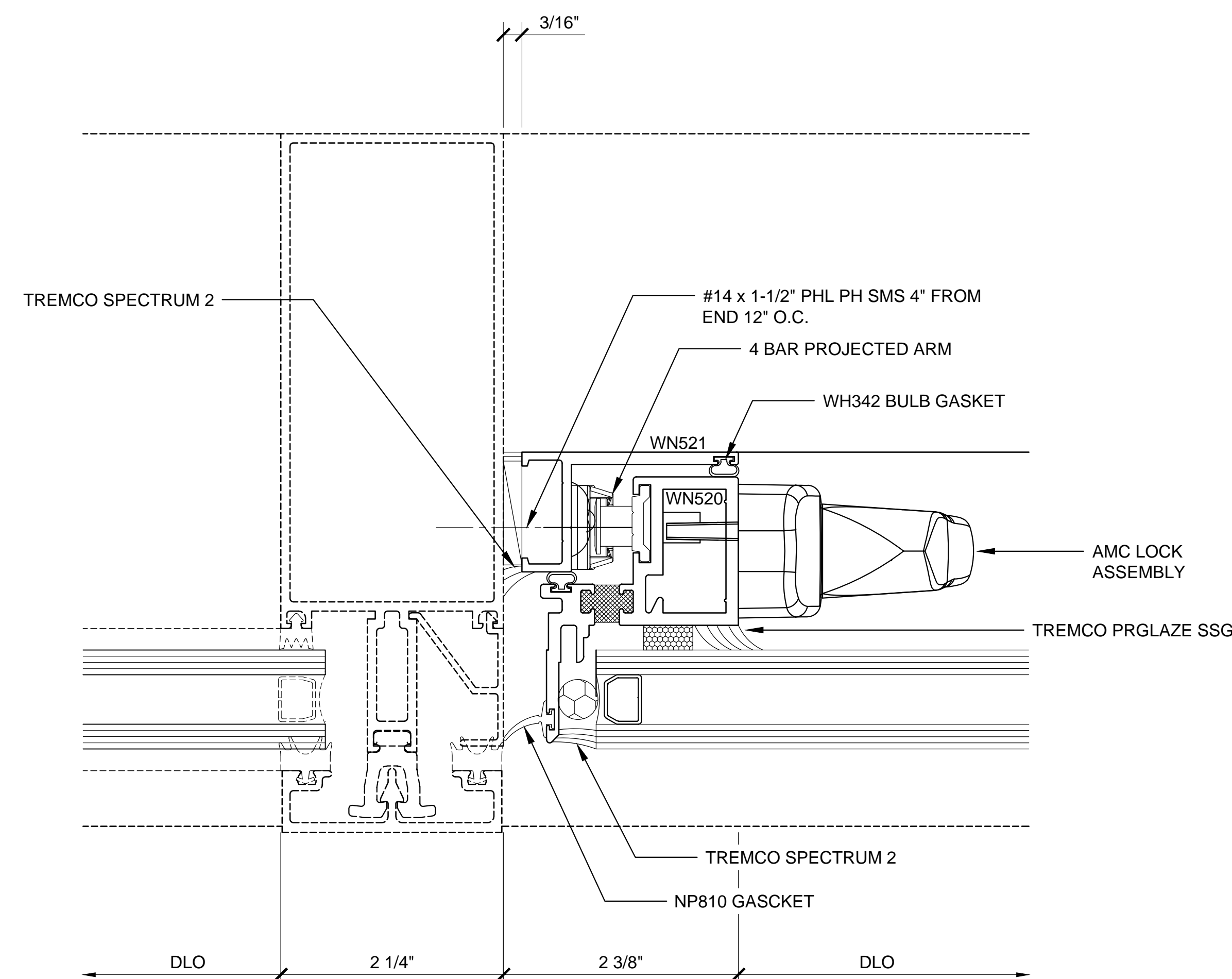

③ SECTION DETAIL AT JAMB @ CASEMENT
ARCH REF: N/A 1'-0"=1'-0"

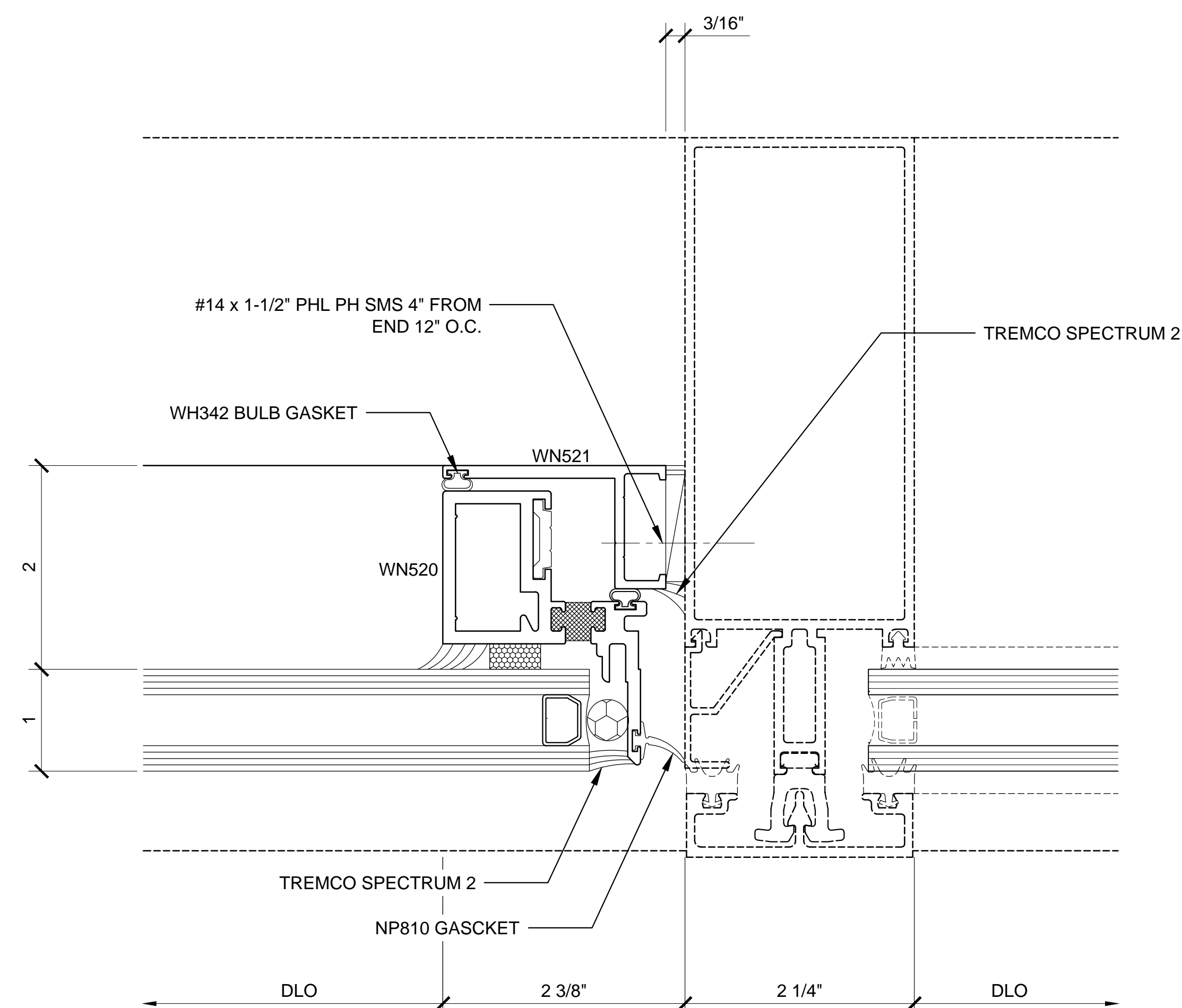

④ SECTION DETAIL AT JAMB @ CASEMENT
ARCH REF: N/A 1'-0"=1'-0"

CONCEALED VENT WINDOW - 7600 SERIES DETAILS (SHOWN WITH 4500 SERIES CURTAIN WALL)

Revisions By:



Discription:
CRL WINDOWS
CONCEALED VENT WINDOW
SERIES 7600
FOR 1" GLASS

Drawn By: TMG
Date: 06/26/15
Scale: AS NOTED
File Name:
7600.dwg

Sheet

4.03

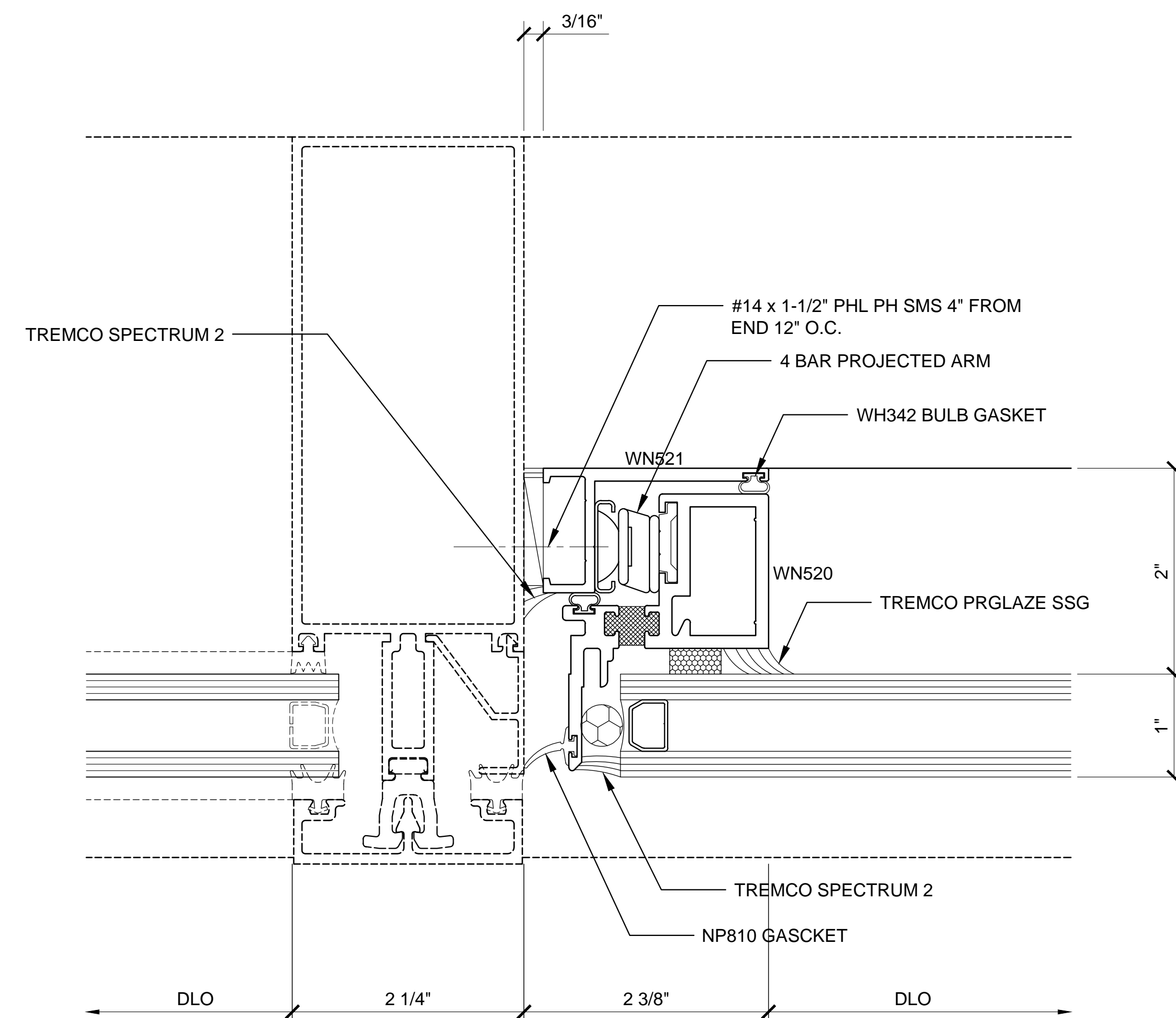

⑤ SECTION DETAIL AT JAMB @ AWNING
ARCH REF: N/A 1'-0"=1'-0"

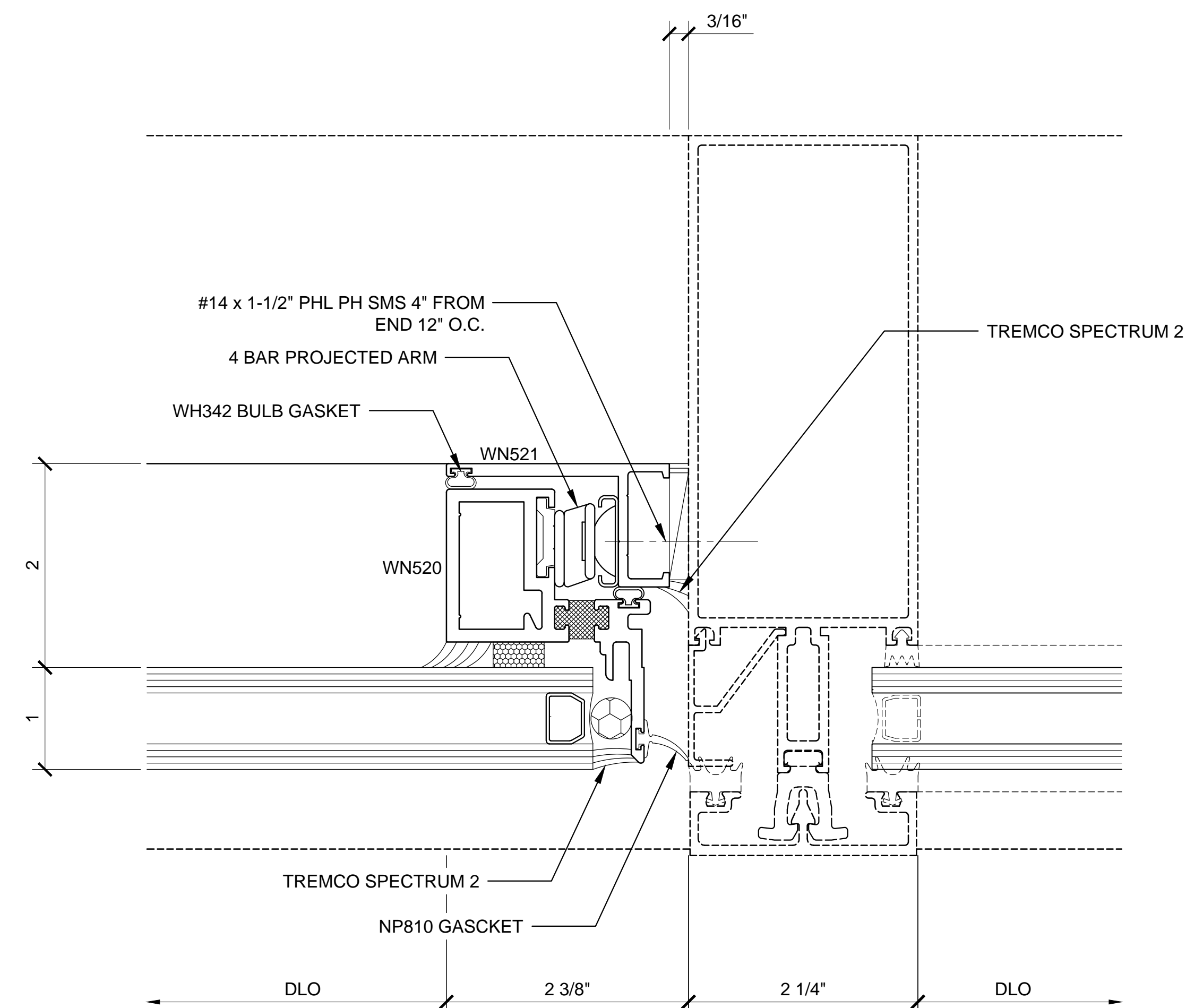

⑥ SECTION DETAIL AT JAMB @ AWNING
ARCH REF: N/A 1'-0"=1'-0"

CONCEALED VENT WINDOW - 7600 SERIES DETAILS (SHOWN WITH 4500 SERIES CURTAIN WALL)

Revisions By:

CRL
ALUMINUM
C.R. LAURENCE CO. ARCHITECTURAL PRODUCTS
2503 E. Vernon Avenue, Los Angeles, CA 90058-1897
PH (800) 421-6144 FX 800-587-7301 www.crlaurence.com

Description:
CRL WINDOWS
CONCEALED VENT WINDOW
SERIES 7600
FOR 1" GLASS

Drawn By: TMG
Date: 06/26/15
Scale: AS NOTED
File Name:
7600.dwg

Sheet

4.04