

[illegible]

HURRICANE RESISTANCE STOREFRONT SERIES IT600

THIS STORM FRONT SYSTEM IS THERMALLY INSULATED, ALLOWING IT TO COMPLY WITH THE DEPARTMENT OF ENERGY'S BUILDING ENERGY CODES PROGRAM. STORM FRONT HURRICANE RESISTANT FRAMING SYSTEMS COMPLY WITH STRINGENT DADE COUNTY PROTOCOLS TSA-201, 202, AND 203 TO PROVIDE MAXIMUM PROTECTION IN WIND-BORNE DEBRIS REGIONS. SERIES IT600 FOR 1-5/16" INSULATING LAMINATED GLASS HAS A 2-1/2" FACE DIMENSION AND A 5" OVERALL DEPTH.

THIS SYSTEM IS CENTER GLAZED AND OFFERS SCREW SPLINE CONSTRUCTION, CONTINUOUS SUBSILL, AND STEEL REINFORCED DOOR FRAMES.

STANDARD ABBREVIATIONS

RO	ROUGH OPENING
FD	FRAME DIMENSION
DLO	DAYLIGHT OPENING
DO	DOOR OPENING
DD	DOOR DIMENSION

Revisions By:



Discription:
 CRL / US ALUMINUM
 HURRICANE RESISTANT
 STOREFRONTS
 SERIES IT600

Drawn By: CRL

Date: 04/20/15

Scale: AS NOTED

File Name:

Series IT600.dwg

Sheet

COVER



STORM FRONT

HURRICANE RESISTANT - THERMAL SERIES IT600 - SINGLE DOOR WITH SIDELIGHT AND TRANSOM

1 1/2" = 1'-0"

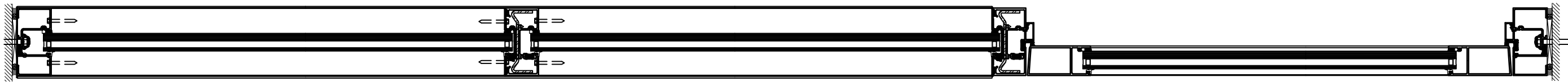
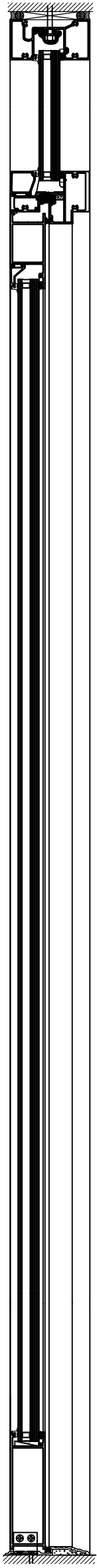
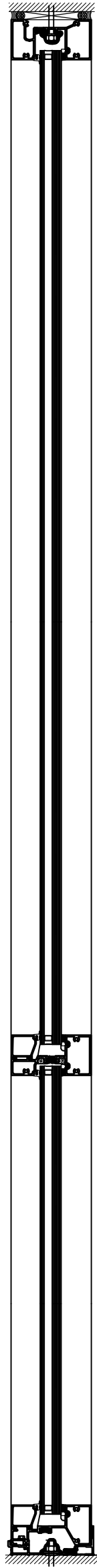
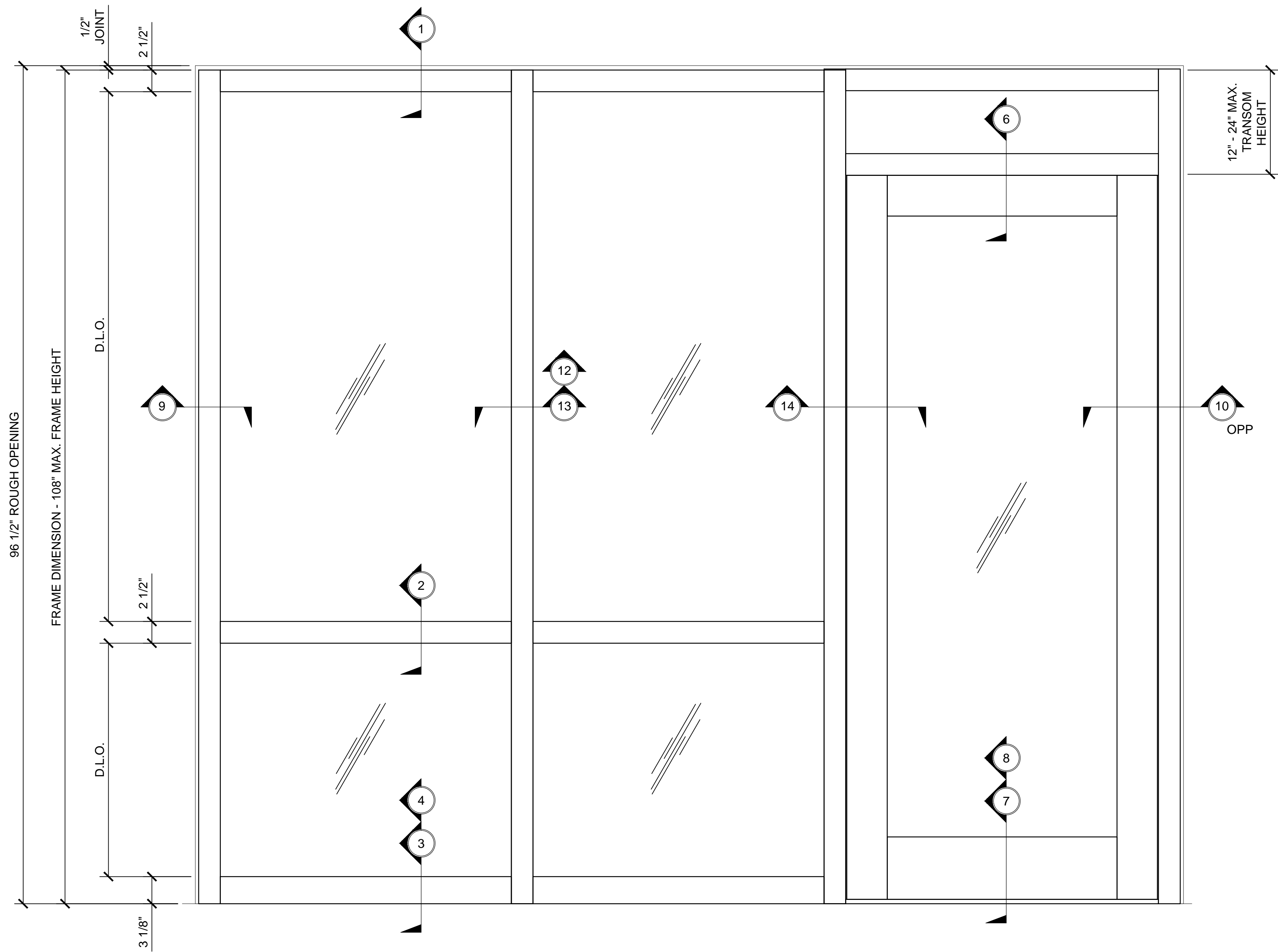

Revisions By:

CRL
US ALUMINUM
C.R. LAURENCE CO. ARCHITECTURAL PRODUCTS
2503 E. Vernon Avenue, Los Angeles, CA 90058-1897
PH (800) 421-6144 FX 800-587-7301 www.crlaurence.com

Description:
CRL / US ALUMINUM
HURRICANE RESISTANT
STOREFRONTS
SERIES IT600

Drawn By: CRL
Date: 04/20/15
Scale: AS NOTED
File Name:
Series IT600.dwg

Sheet



STORM FRONT

HURRICANE RESISTANT - THERMAL SERIES IT600 - SINGLE DOOR WITH SIDELIGHT

1 1/2" = 1'-0"

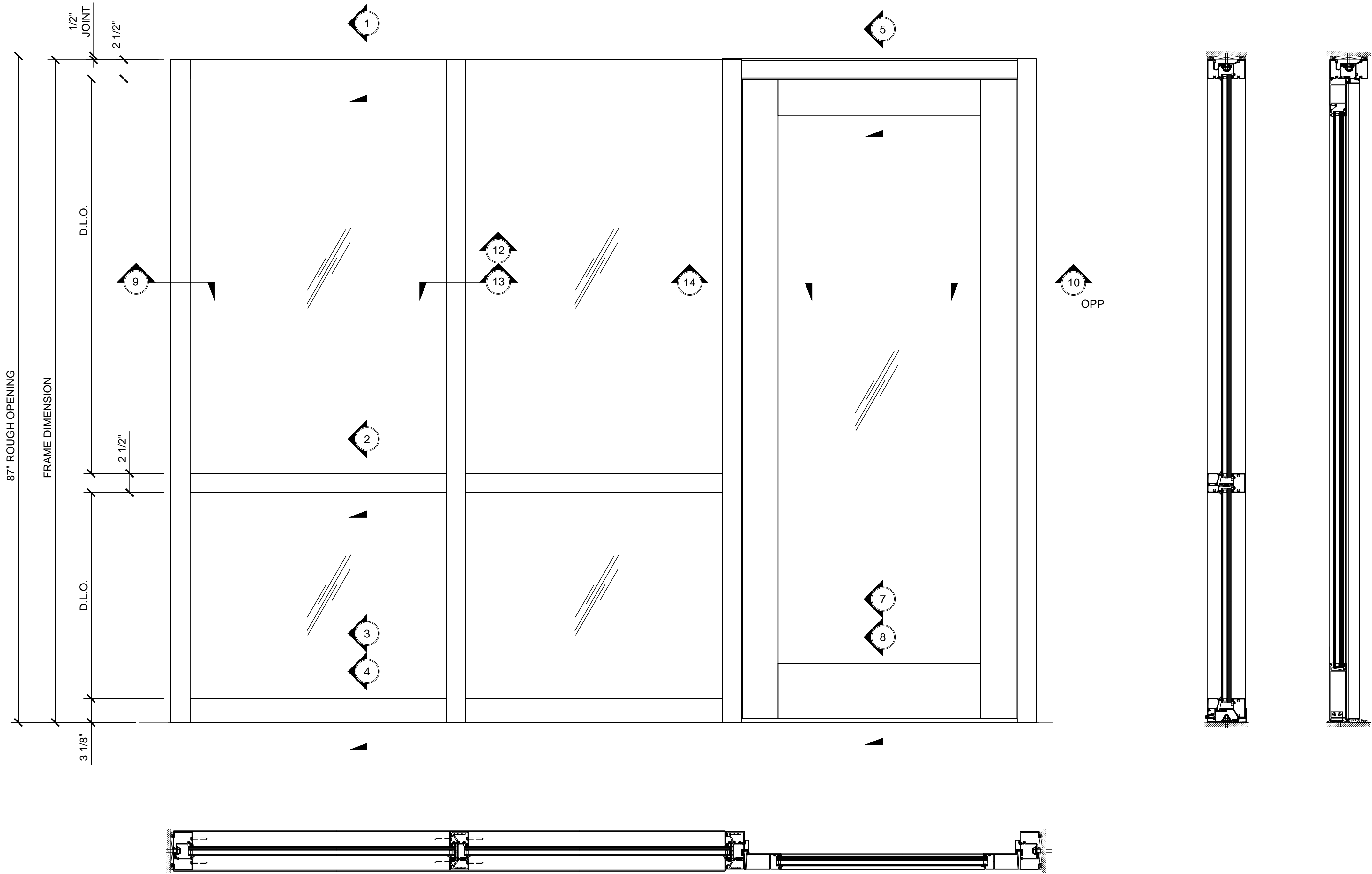

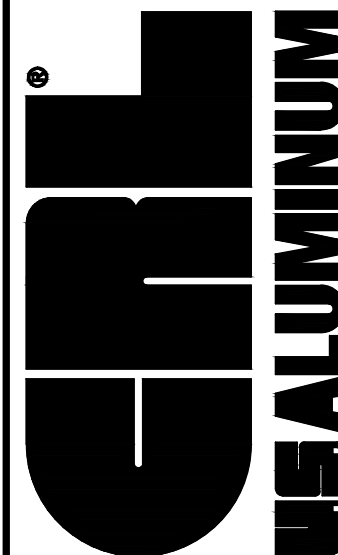
Revisions By:	
 C.R. LAURENCE CO. ARCHITECTURAL PRODUCTS 2503 E. Vernon Avenue, Los Angeles, CA 90058-1897 PH (800)-421-6144 FX 800-597-7301 www.crlaurence.com	
Description: CRL / US ALUMINUM HURRICANE RESISTANT STOREFRONTS SERIES IT600	
Drawn By: CRL	
Date: 04/20/15	
Scale: AS NOTED	
File Name:	
Series IT600.dwg	
Sheet	
1.02	



STORM FRONT

HURRICANE RESISTANT - THERMAL SERIES IT600 - DOUBLE DOOR WITH SIDELIGHT

1 1/2" = 1'-0"

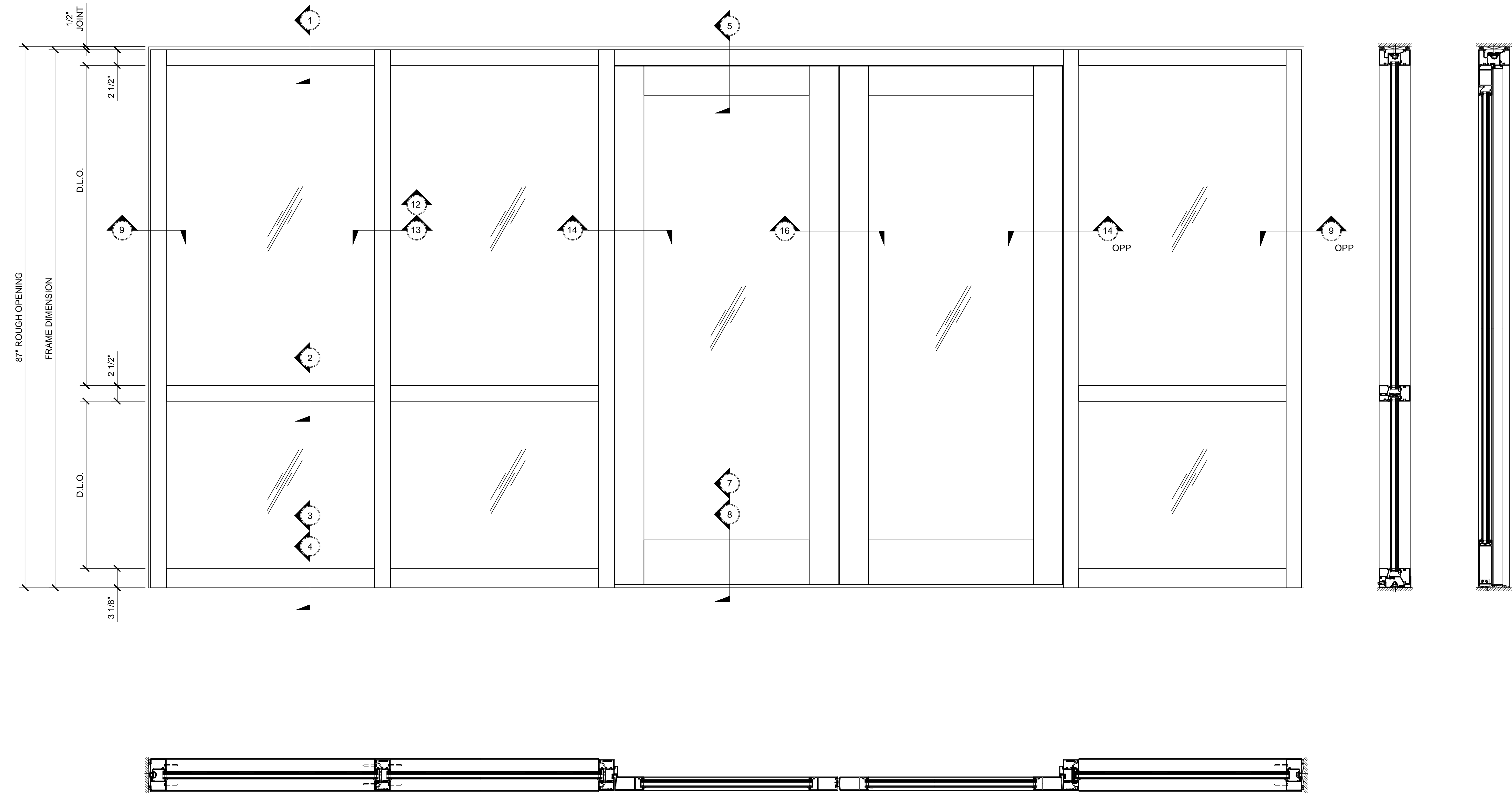

Revisions By:

CRL
US ALUMINUM
C.R. LAURENCE CO. ARCHITECTURAL PRODUCTS
2503 E. Vernon Avenue, Los Angeles, CA 90058-1897
PH (800)-421-6144 FX 800-587-7301 www.crlaurence.com

Description:
CRL / US ALUMINUM
HURRICANE RESISTANT
STOREFRONTS
SERIES IT600

Drawn By: CRL
Date: 04/20/15
Scale: AS NOTED
File Name:
Series IT600.dwg

Sheet



STORM FRONT

HURRICANE RESISTANT - THERMAL SERIES IT600 - SINGLE AND DOUBLE DOORS

1 1/2" = 1'-0"

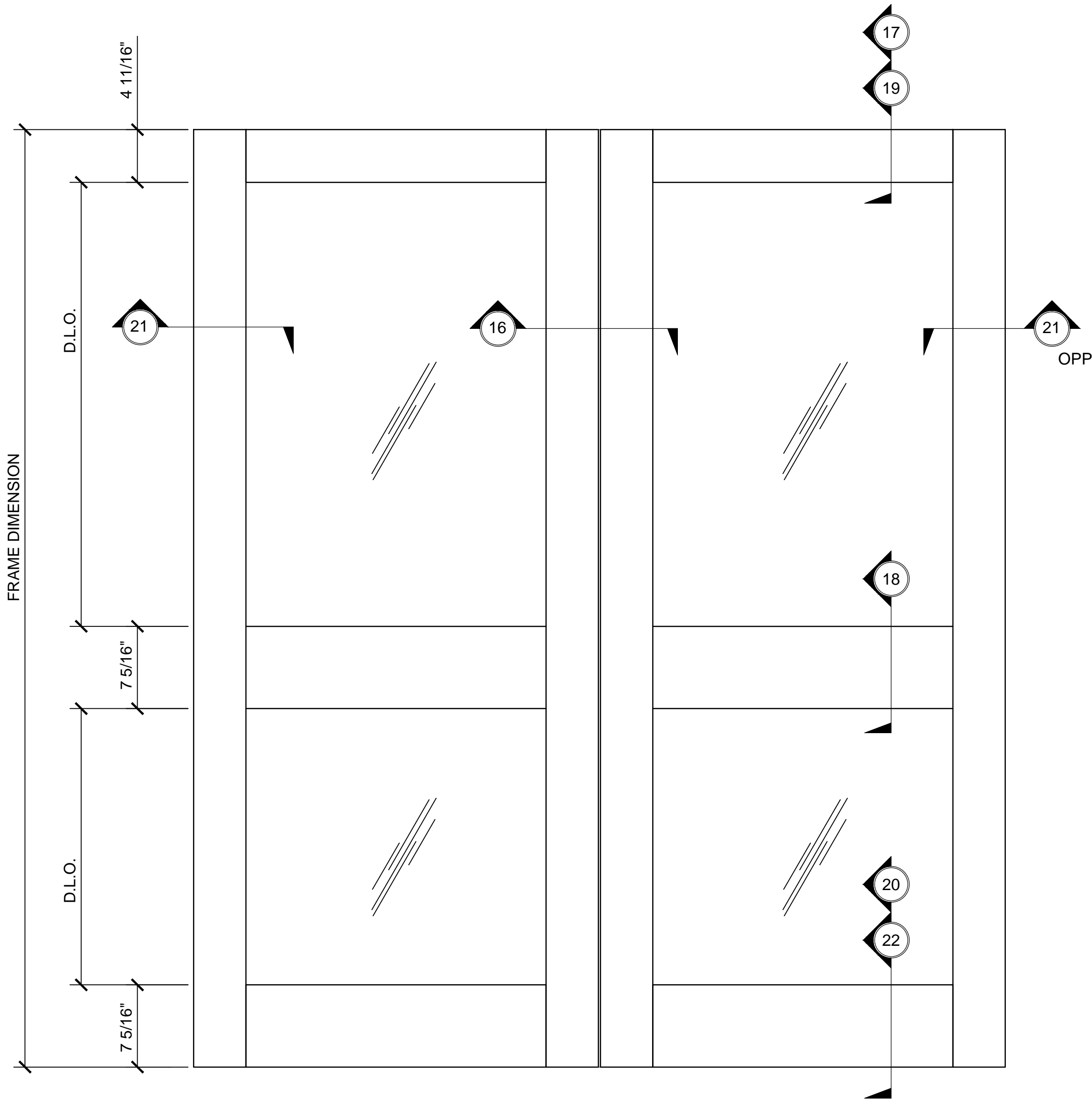
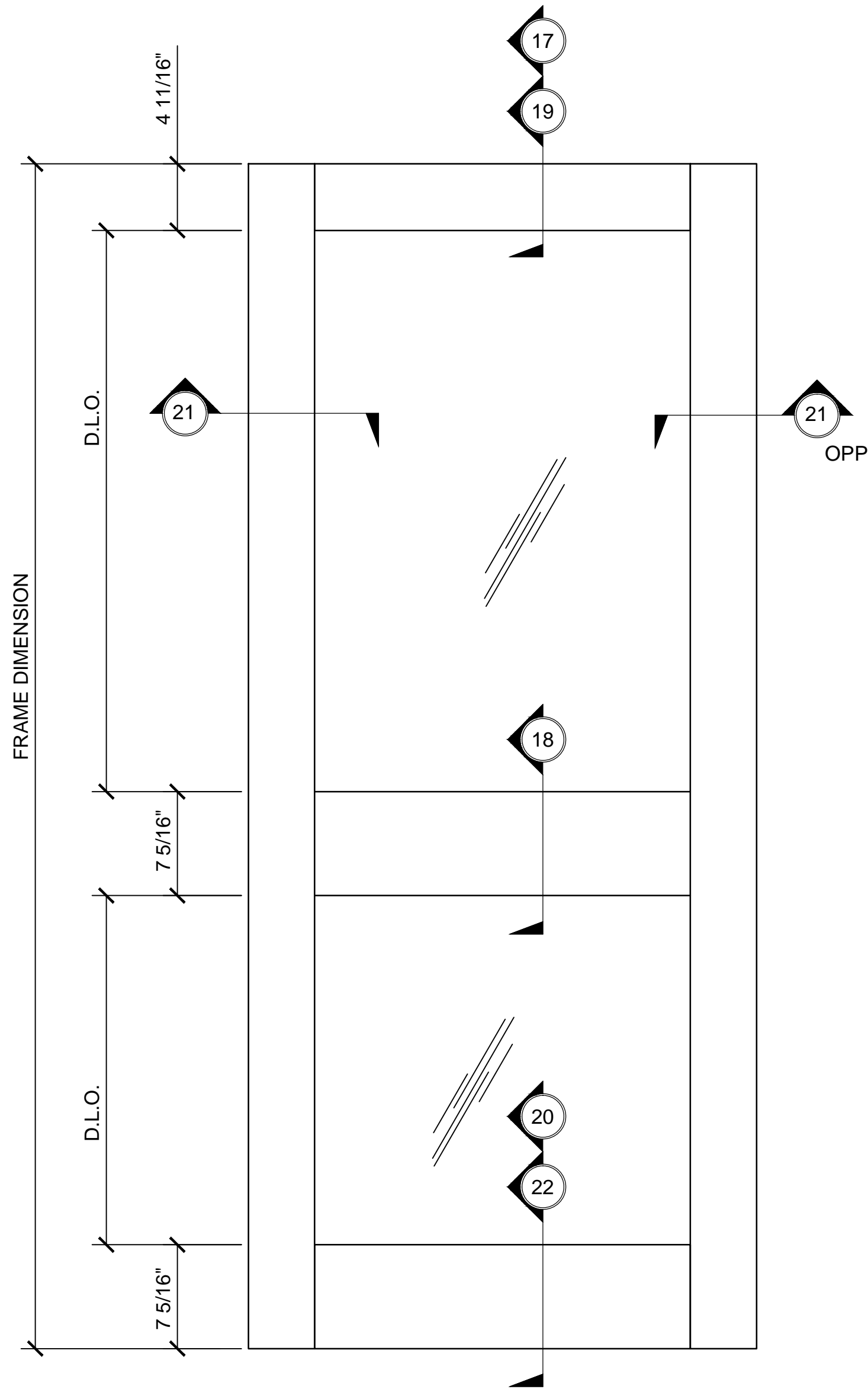

Revisions By:	
 C.R. LAURENCE CO. ARCHITECTURAL PRODUCTS 2503 E. Vernon Avenue, Los Angeles, CA 90058-1897 PH (800) 421-6144 FX 800-597-7301 www.crlaurence.com	
Description: CRL / US ALUMINUM HURRICANE RESISTANT STOREFRONTS SERIES IT600	
Drawn By: CRL	
Date: 04/20/15	
Scale: AS NOTED	
File Name:	
Series IT600.dwg	
Sheet	
1.04	

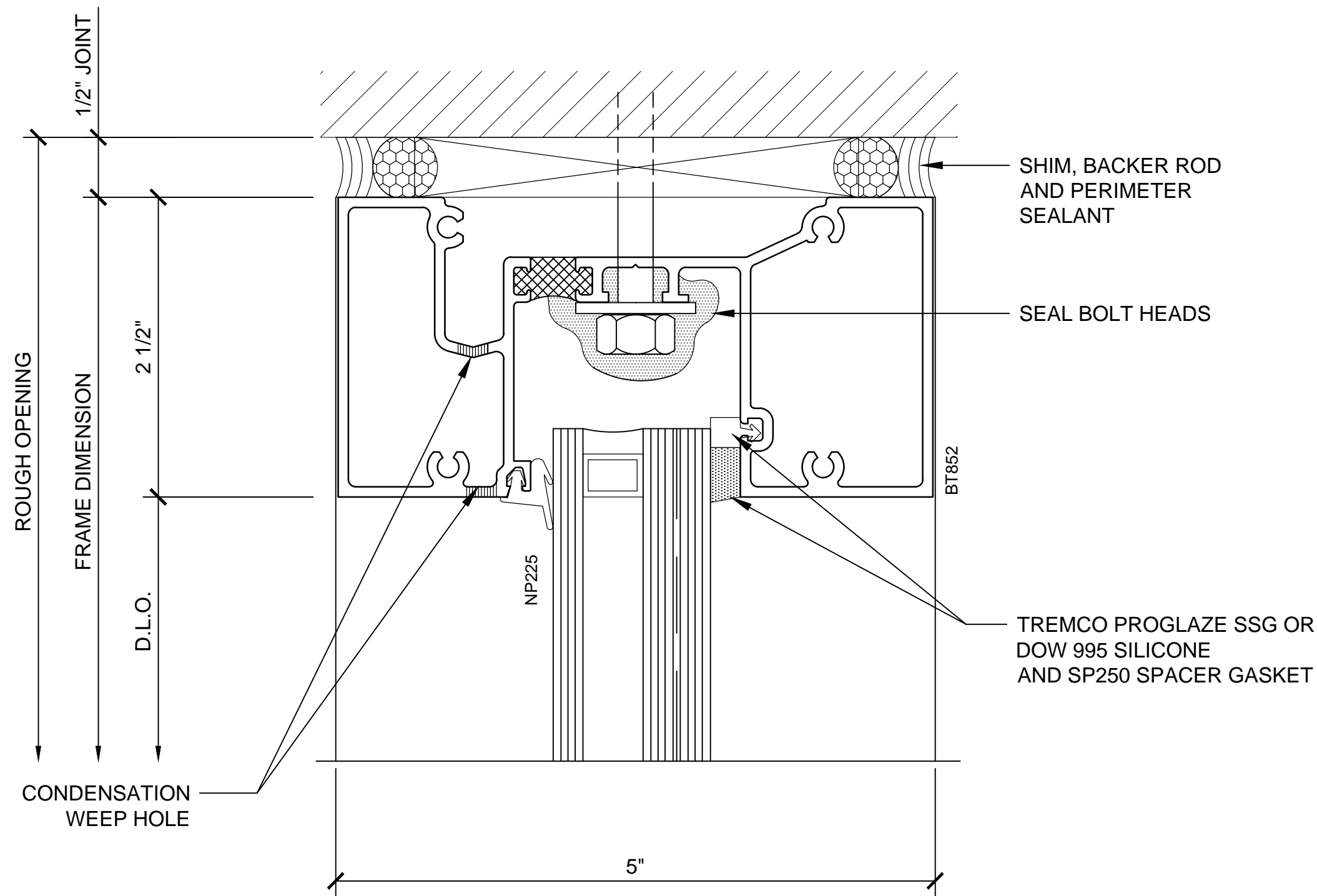

SECTION DETAIL AT HEAD 1

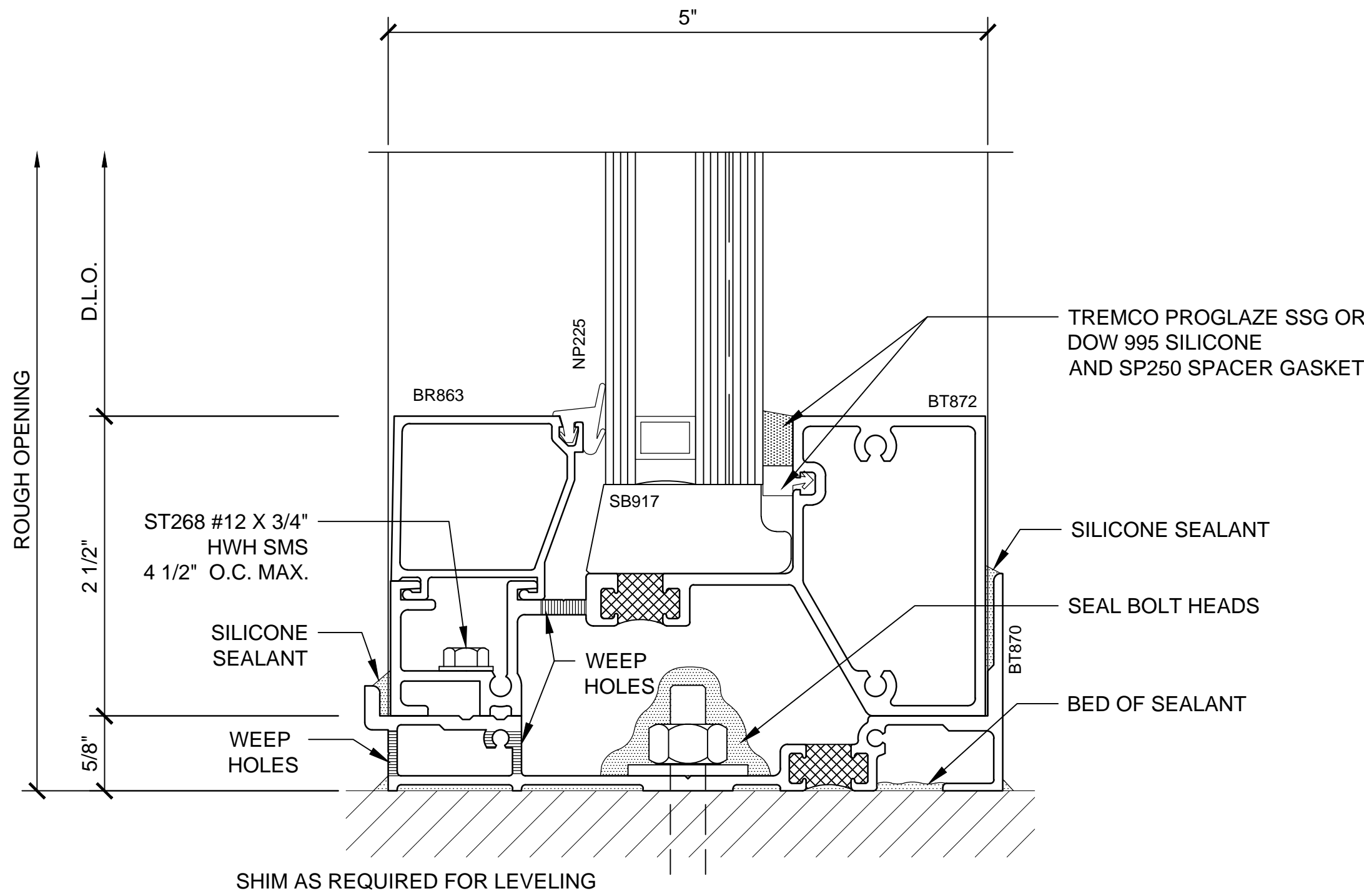

SECTION DETAIL AT SILL 3

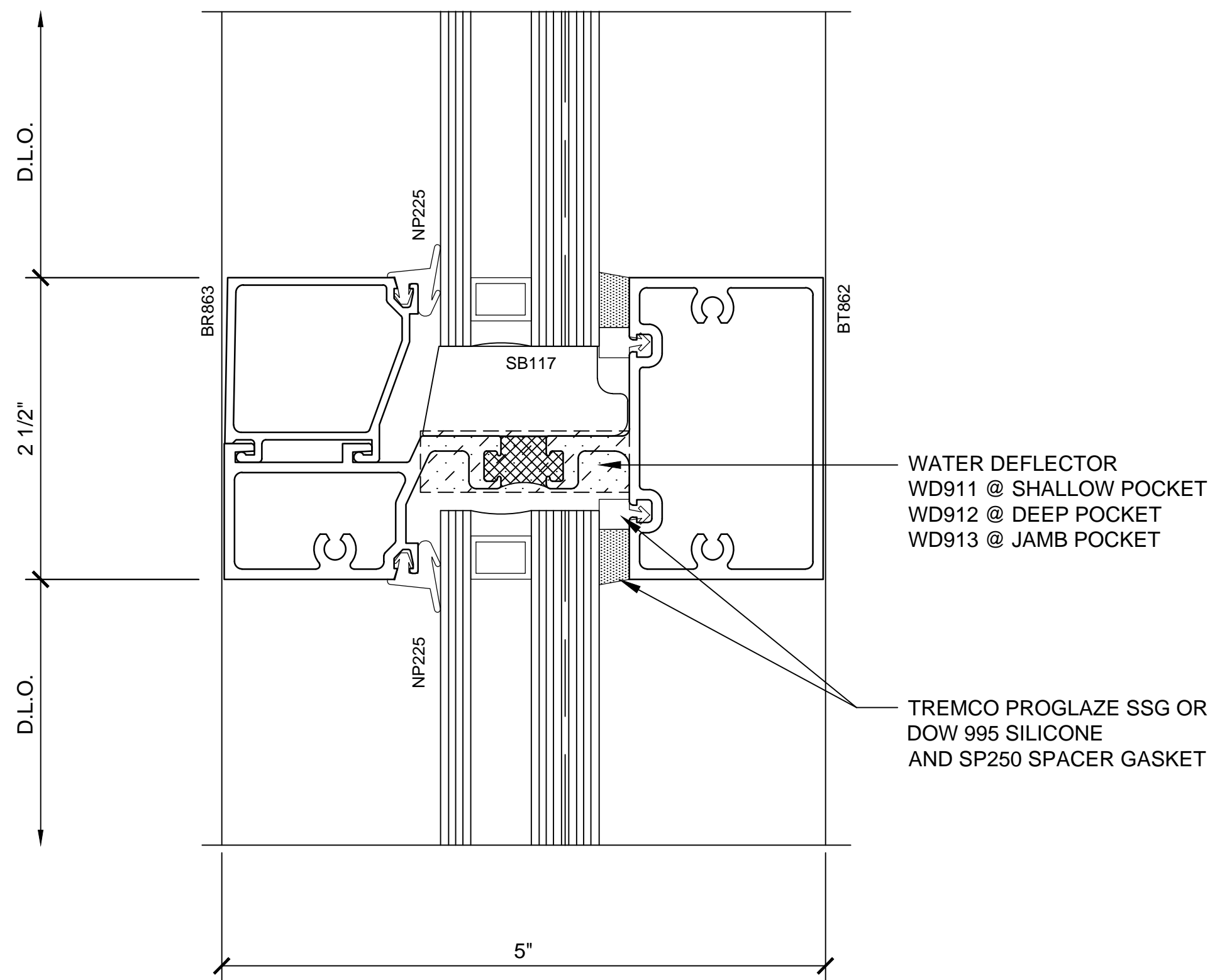

SECTION DETAIL AT VERTICAL INTERMEDIATE 2

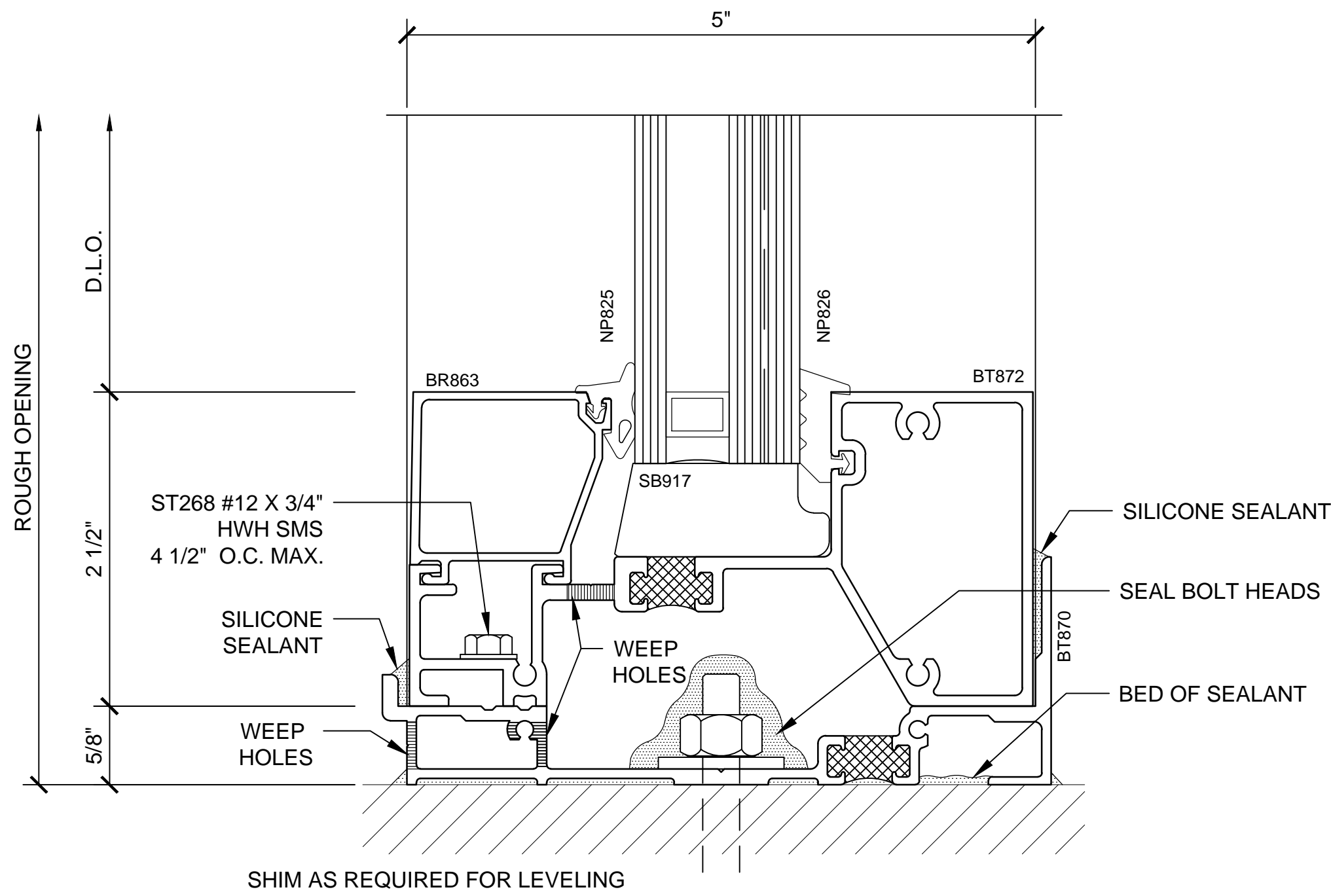

SECTION DETAIL AT SILL DRY-GLAZED (OPTIONAL) 4

Revisions By:

CRLALUMINUM

C.R. LAURENCE CO. ARCHITECTURAL PRODUCTS
2503 E. Vernon Avenue, Los Angeles, CA 90058-1897
PH (800)-421-6144 FX (800)-587-7301 www.crlaurence.com

Discription:
CRL / US ALUMINUM
HURRICANE RESISTANT
STOREFRONTS
SERIES IT600

Drawn By: CRL
Date: 04/20/15
Scale: AS NOTED
File Name:
Series IT600.dwg
Sheet

2.01

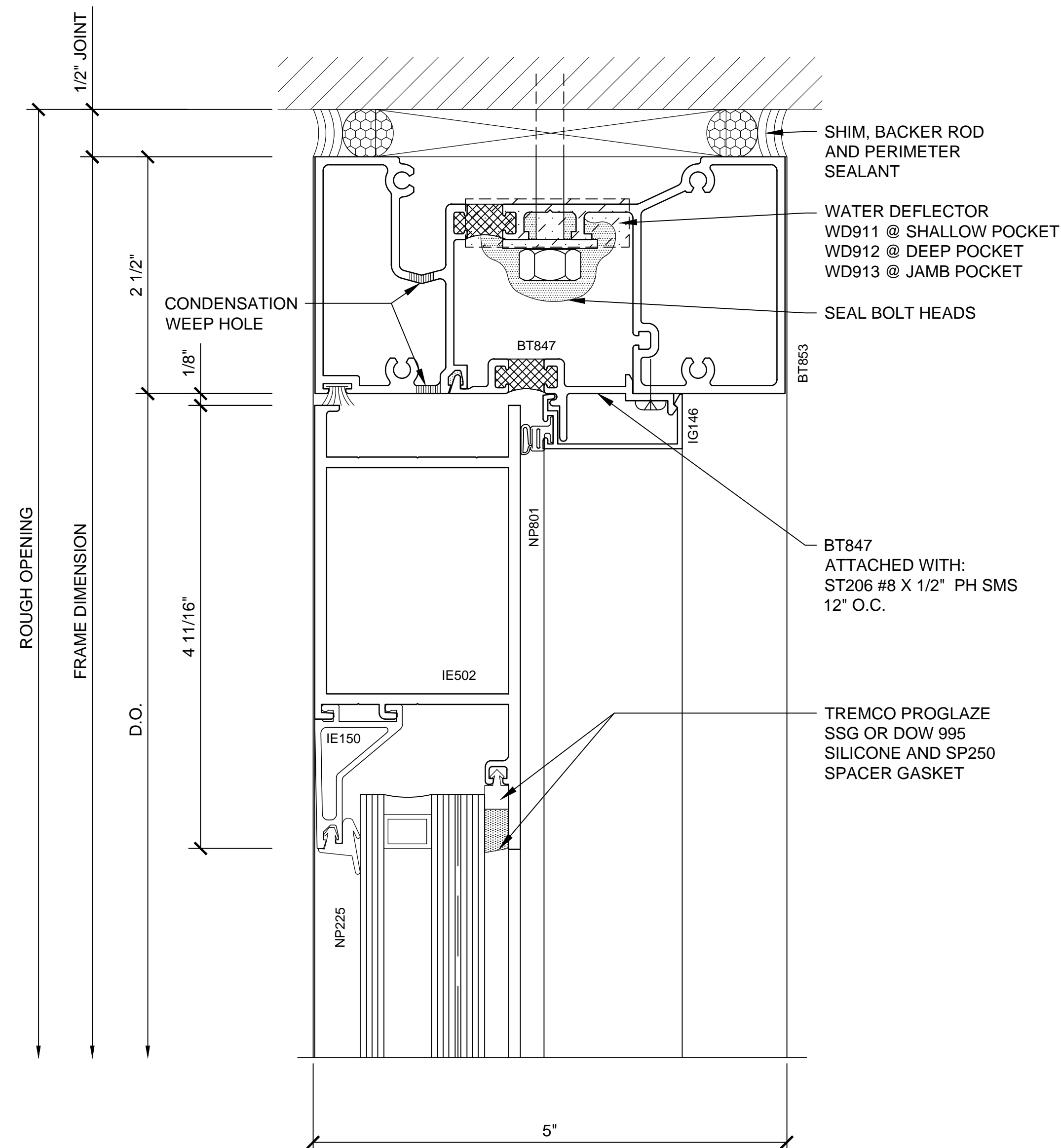

SECTION DETAIL AT DOOR HEAD (5)

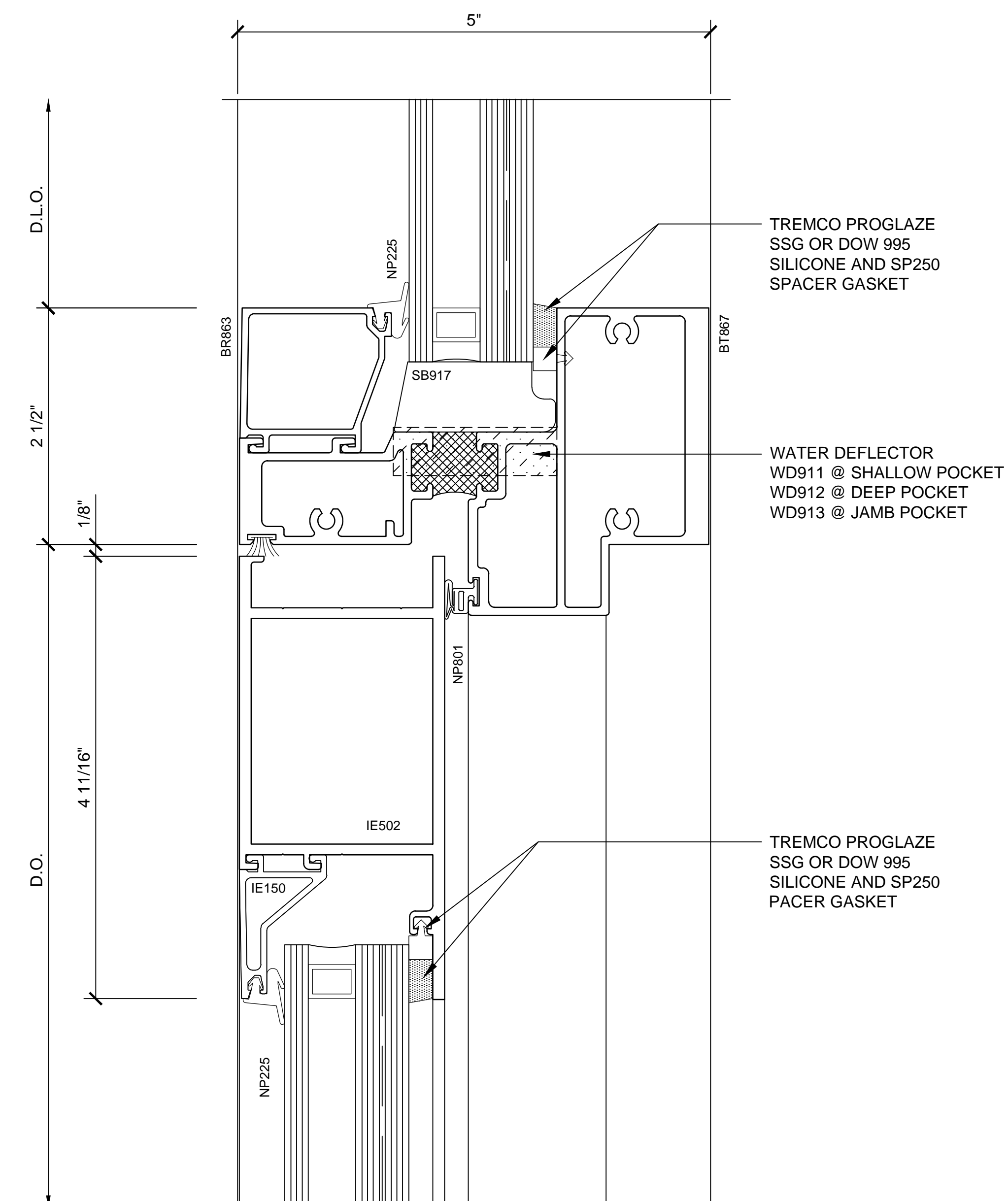

SECTION DETAIL AT DOOR HEAD (6)

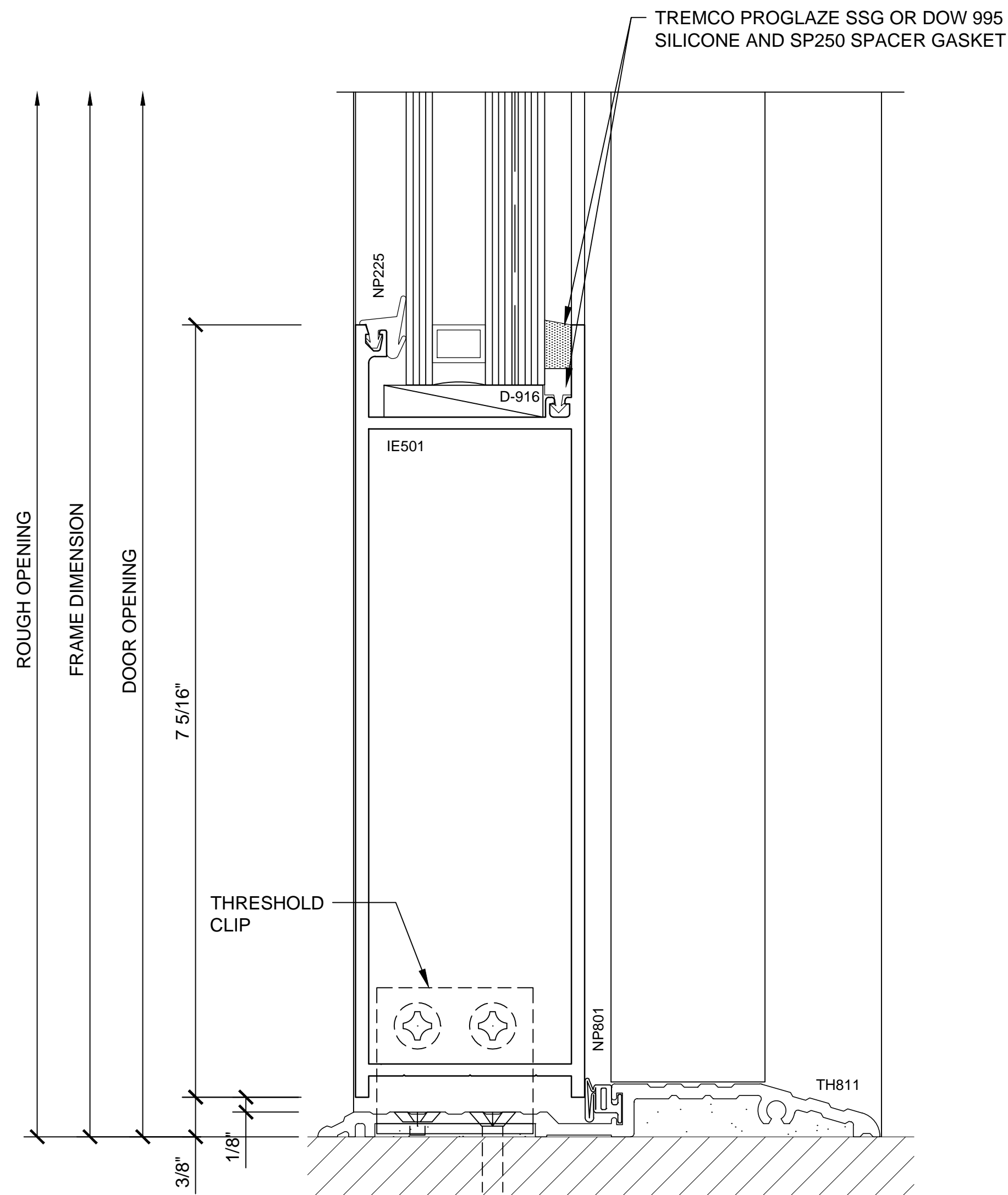

SECTION DETAIL AT DOOR SILL
AIR THRESHOLD

7

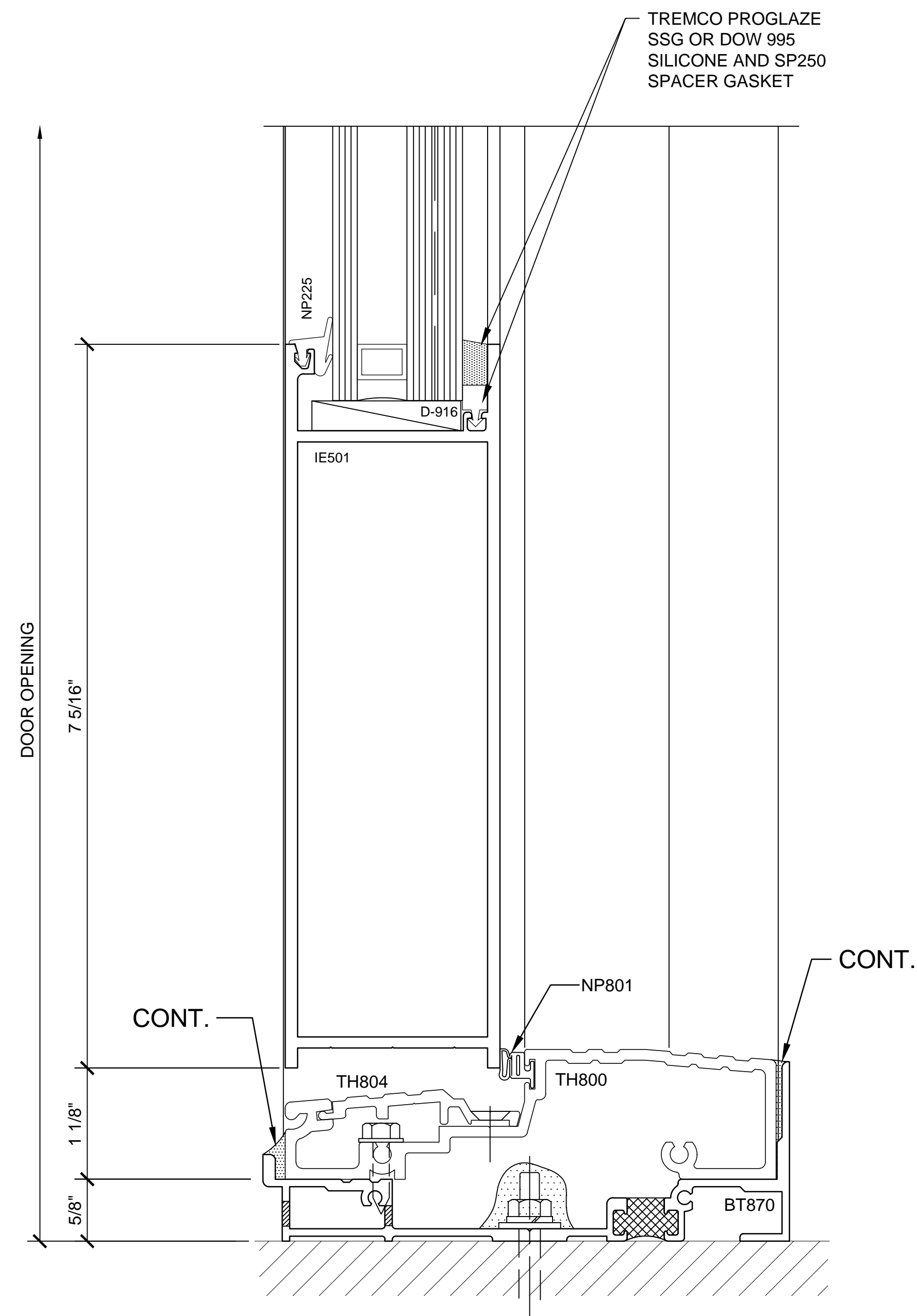

SECTION DETAIL AT DOOR SILL
WATER THRESHOLD

8

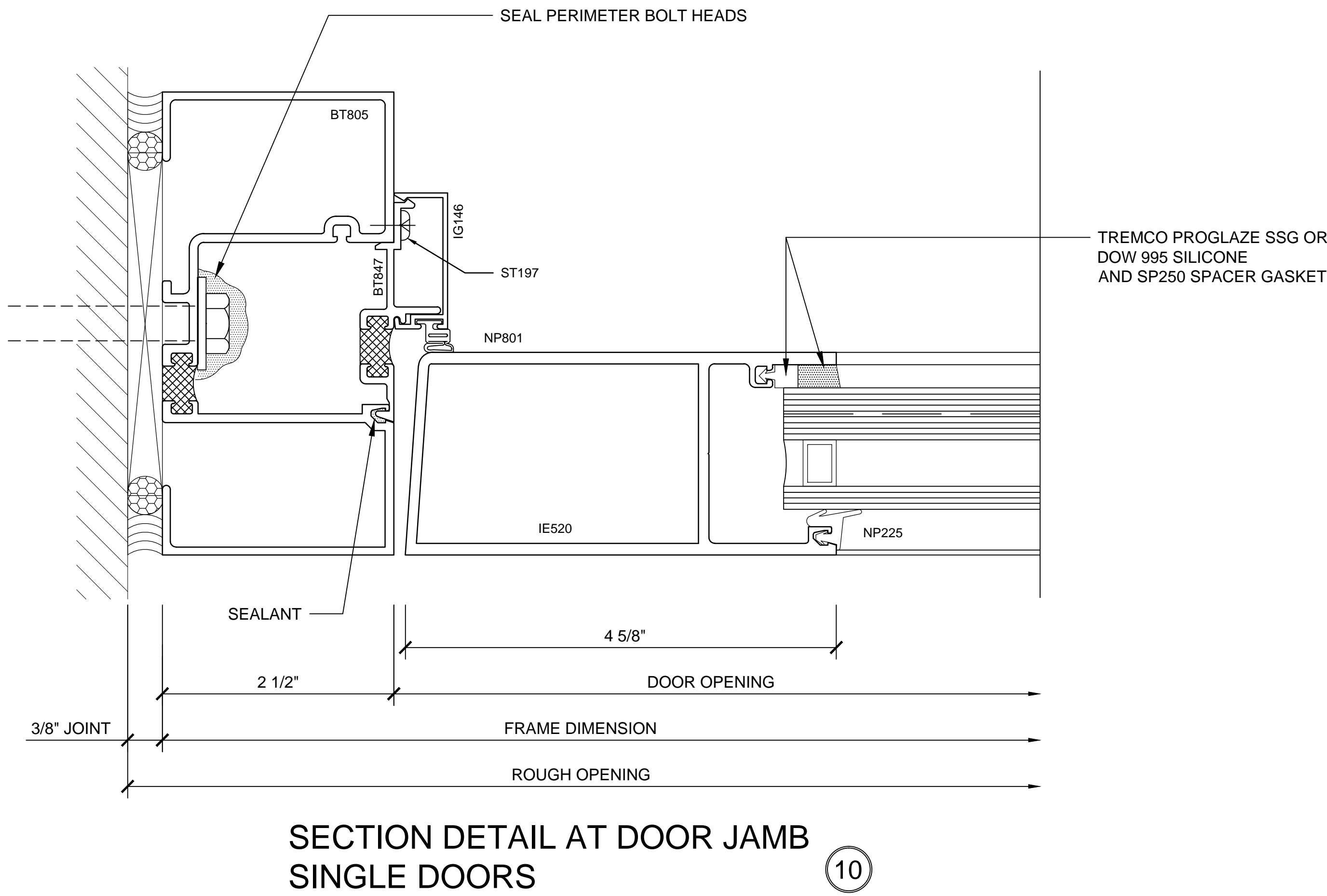
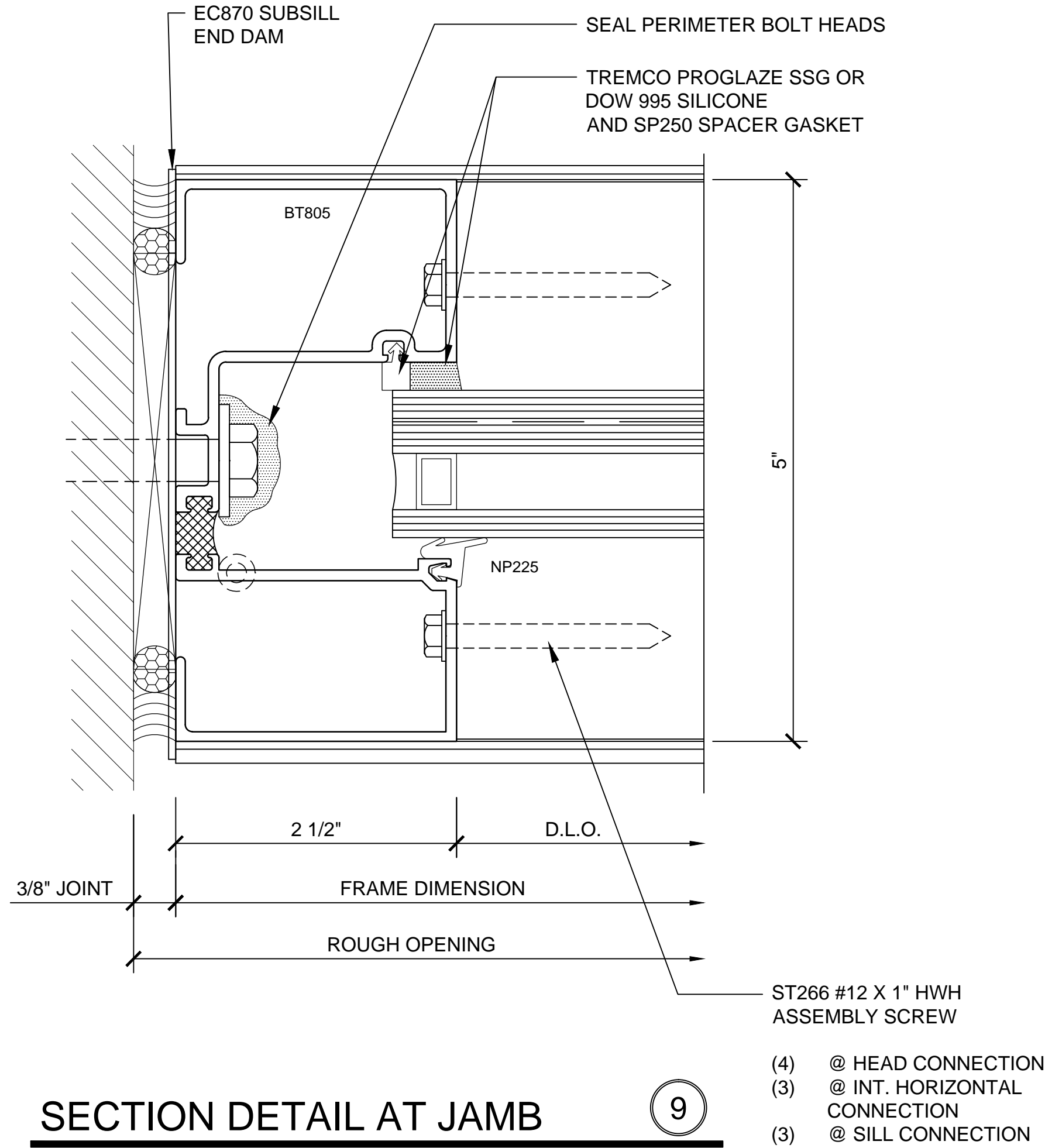

HURRICANE RESISTANT STORM FRONT - THERMAL SERIES IT600 - 1 5/16" GLAZING

1'-0"=1'-0"

Revisions By:



Discription:
CRL / US ALUMINUM
HURRICANE RESISTANT
STOREFRONTS
SERIES IT600

Drawn By: CRL
Date: 04/20/15
Scale: AS NOTED
File Name:
Series IT600.dwg

Sheet

2.04

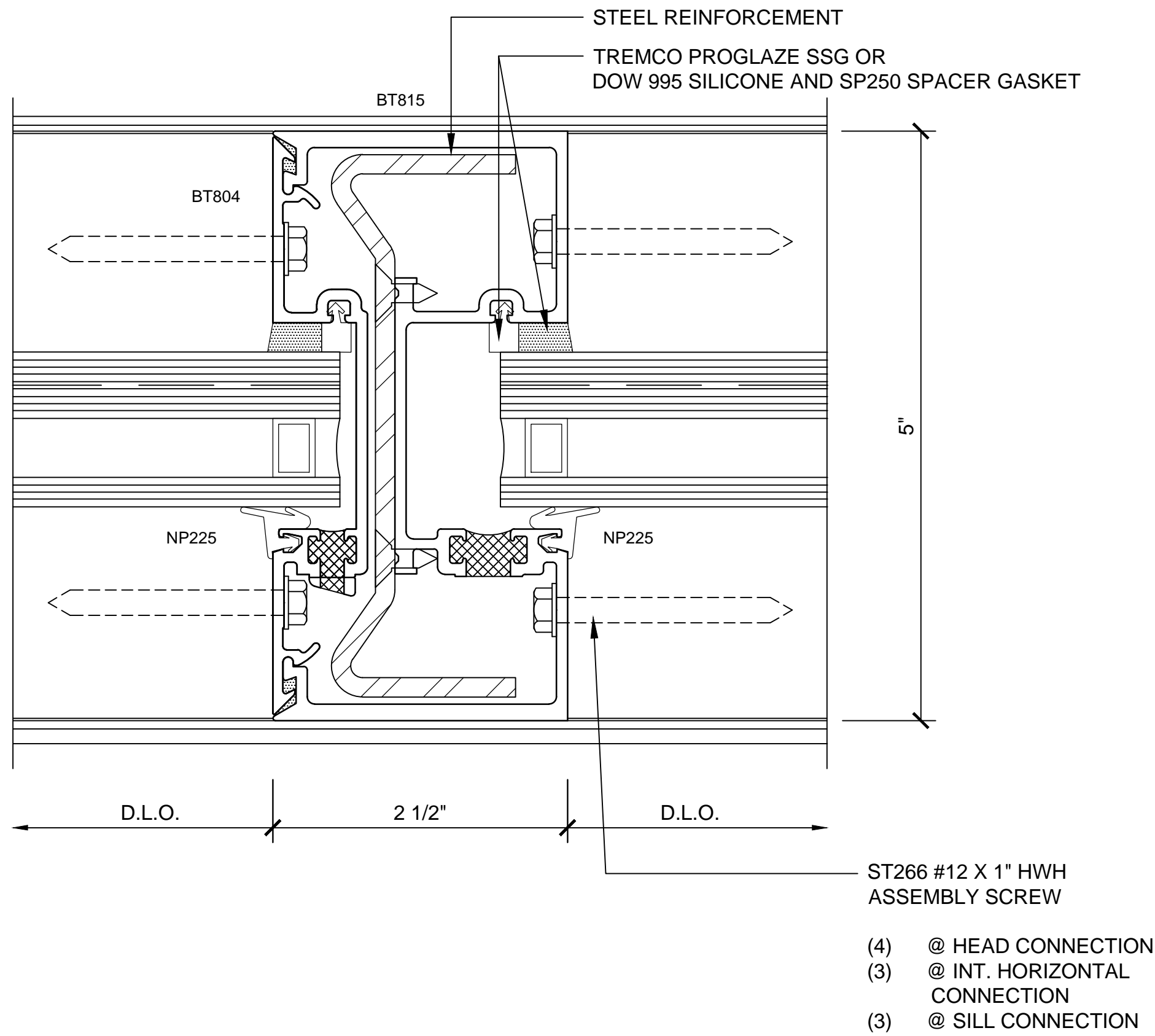

SECTION DETAIL AT INTERMEDIATE VERTICAL (12)

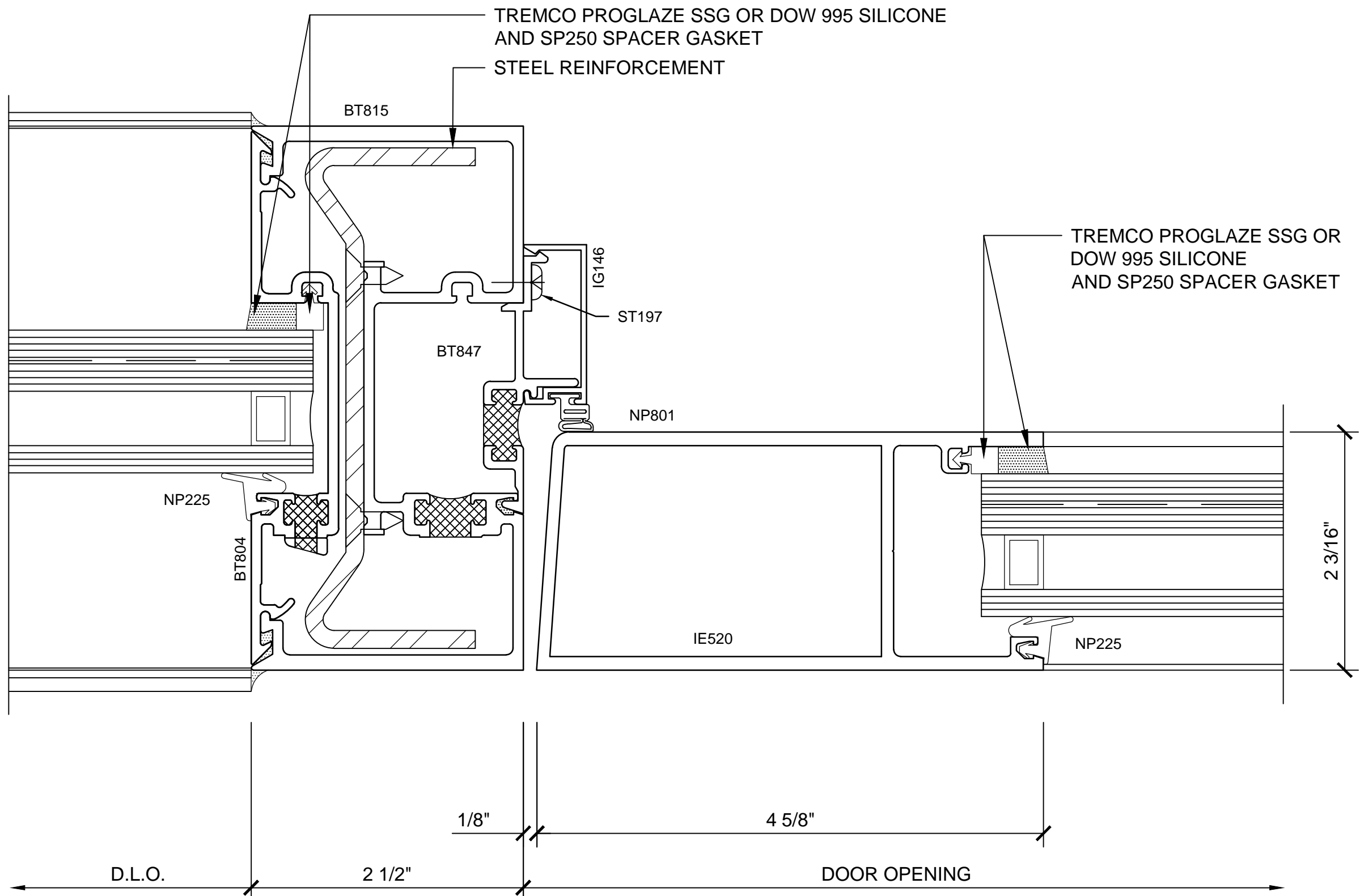

SECTION DETAIL AT INTERMEDIATE VERTICAL AND DOOR JAMB - SINGLE AND DOUBLE DOORS (14)

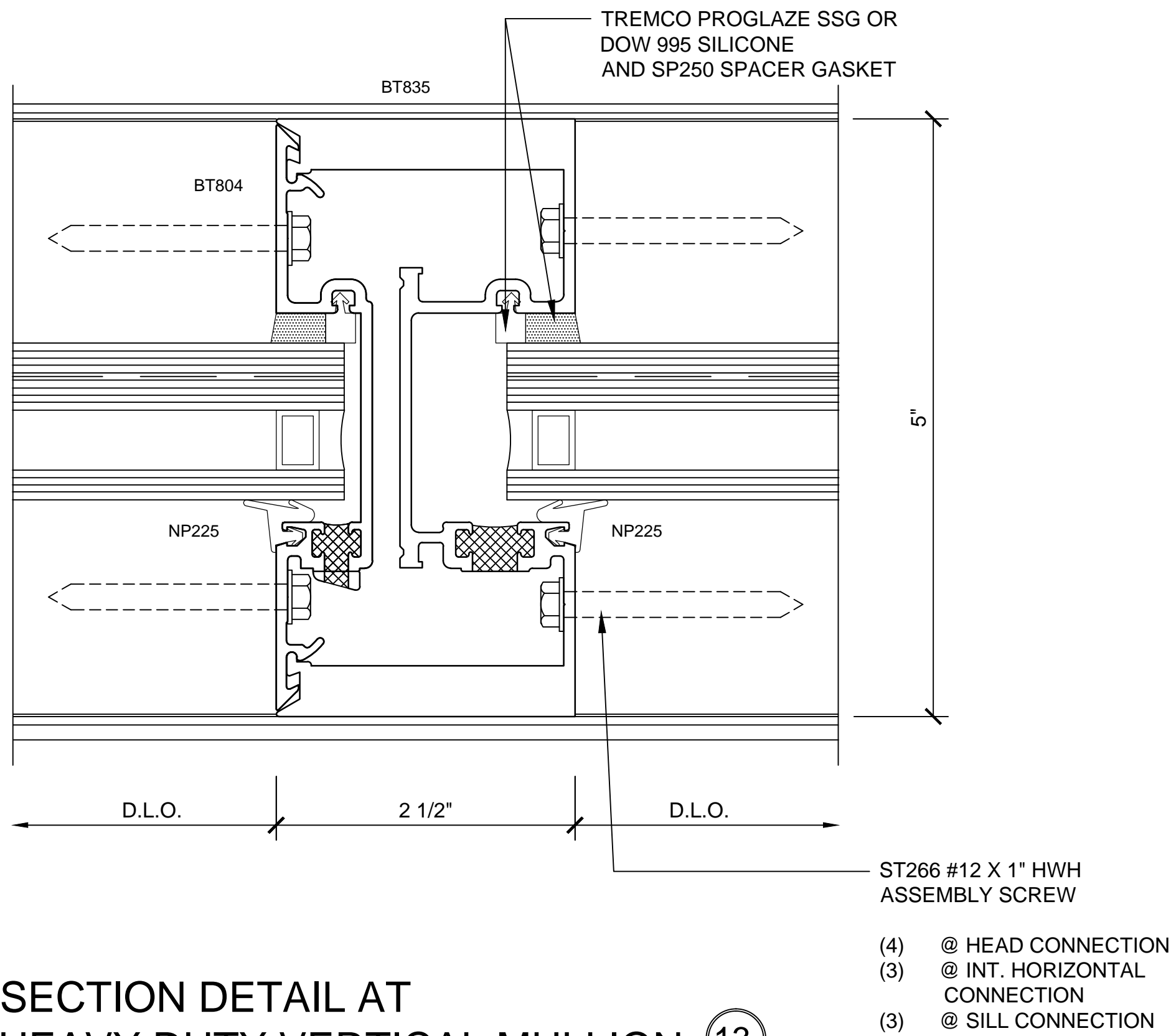

SECTION DETAIL AT HEAVY DUTY VERTICAL MULLION (13)

HURRICANE RESISTANT STORM FRONT - THERMAL SERIES IT600 - 1 5/16" GLAZING

1'-0"=1'-0"

Revisions By:



Discription:
CRL / US ALUMINUM
HURRICANE RESISTANT
STOREFRONTS
SERIES IT600

Drawn By: CRL
Date: 04/20/15
Scale: AS NOTED
File Name:
Series IT600.dwg

Sheet

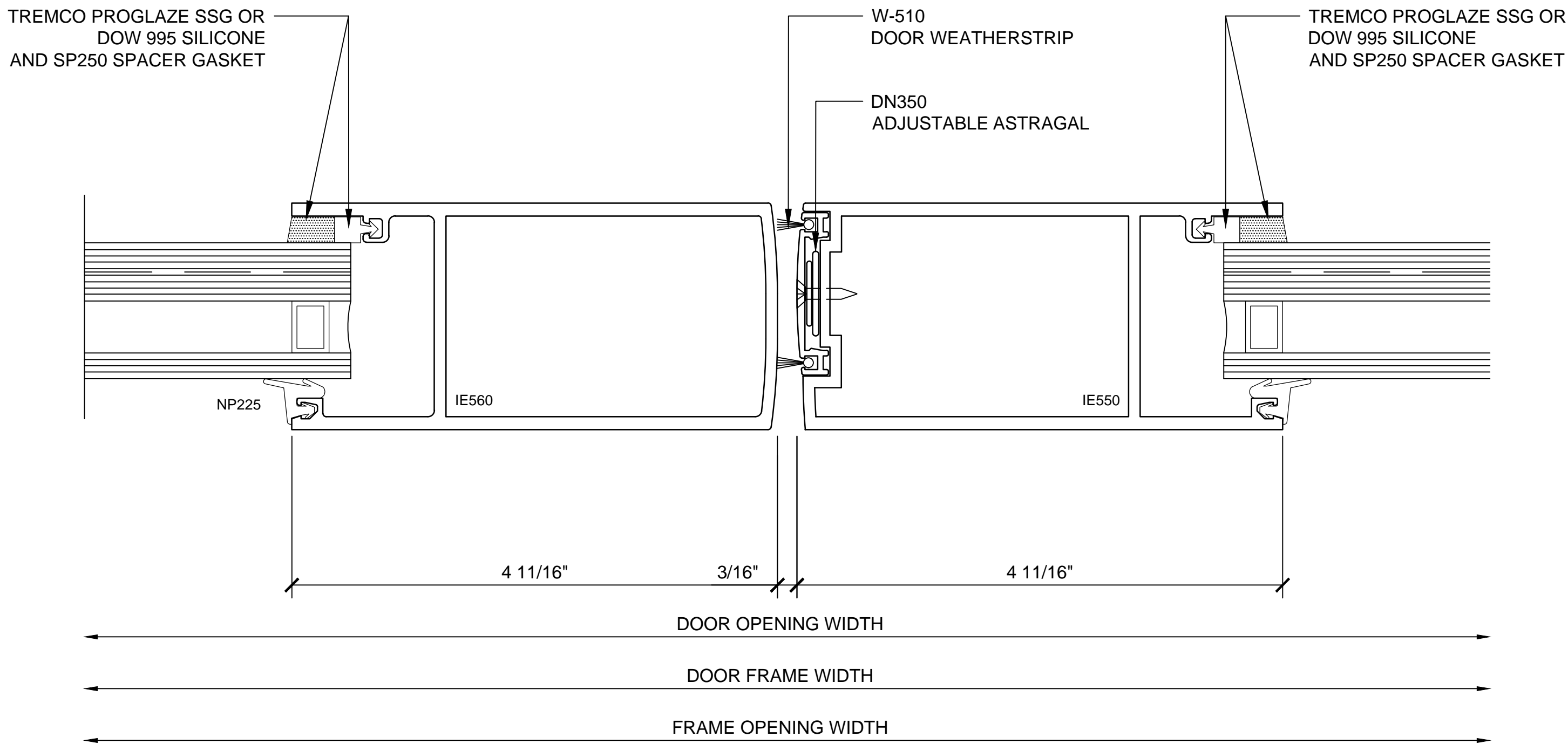

SECTION DETAIL AT MEETING STILE

16

HURRICANE RESISTANT STORM FRONT - THERMAL SERIES IT600 - 1 5/16" GLAZING

1'-0"=1'-0"

Revisions By:



Description:
CRL / US ALUMINUM
HURRICANE RESISTANT
STOREFRONTS
SERIES IT600

Drawn By: CRL
Date: 04/20/15
Scale: AS NOTED
File Name:
Series IT600.dwg

Sheet

2.06

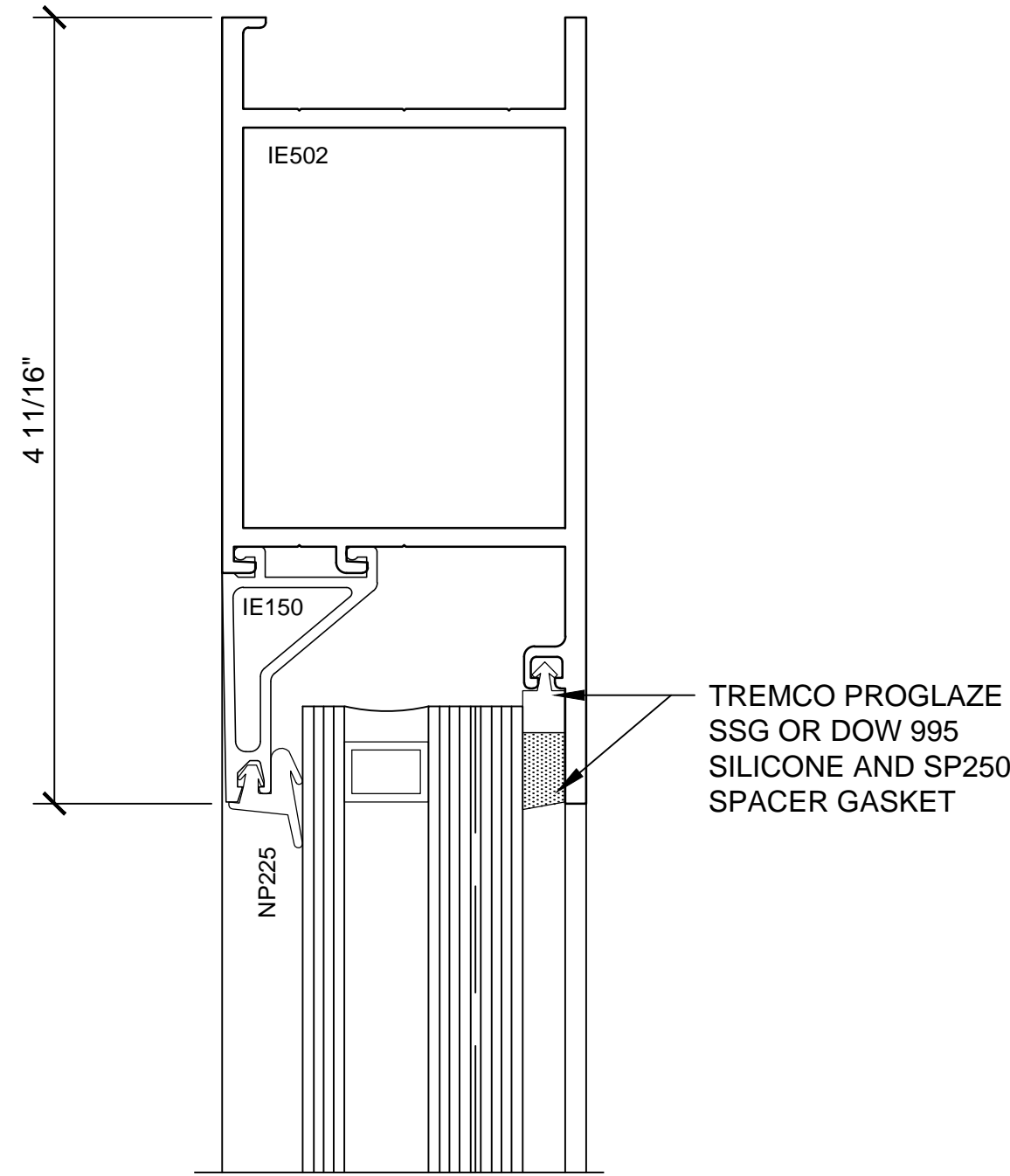

SECTION DETAIL AT TOP RAIL 17

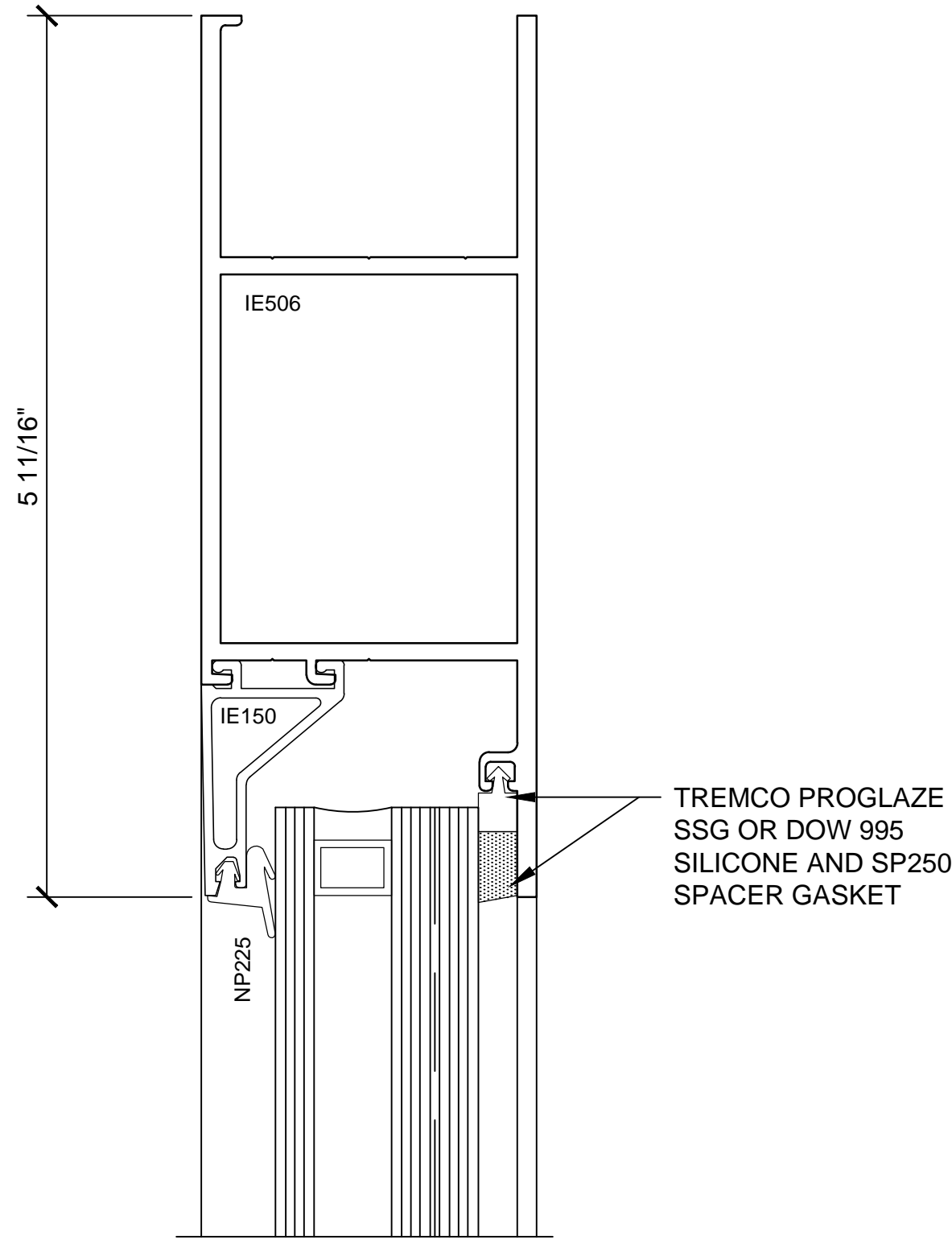

SECTION DETAIL AT OVERHEAD CONCEALED CLOSER 19

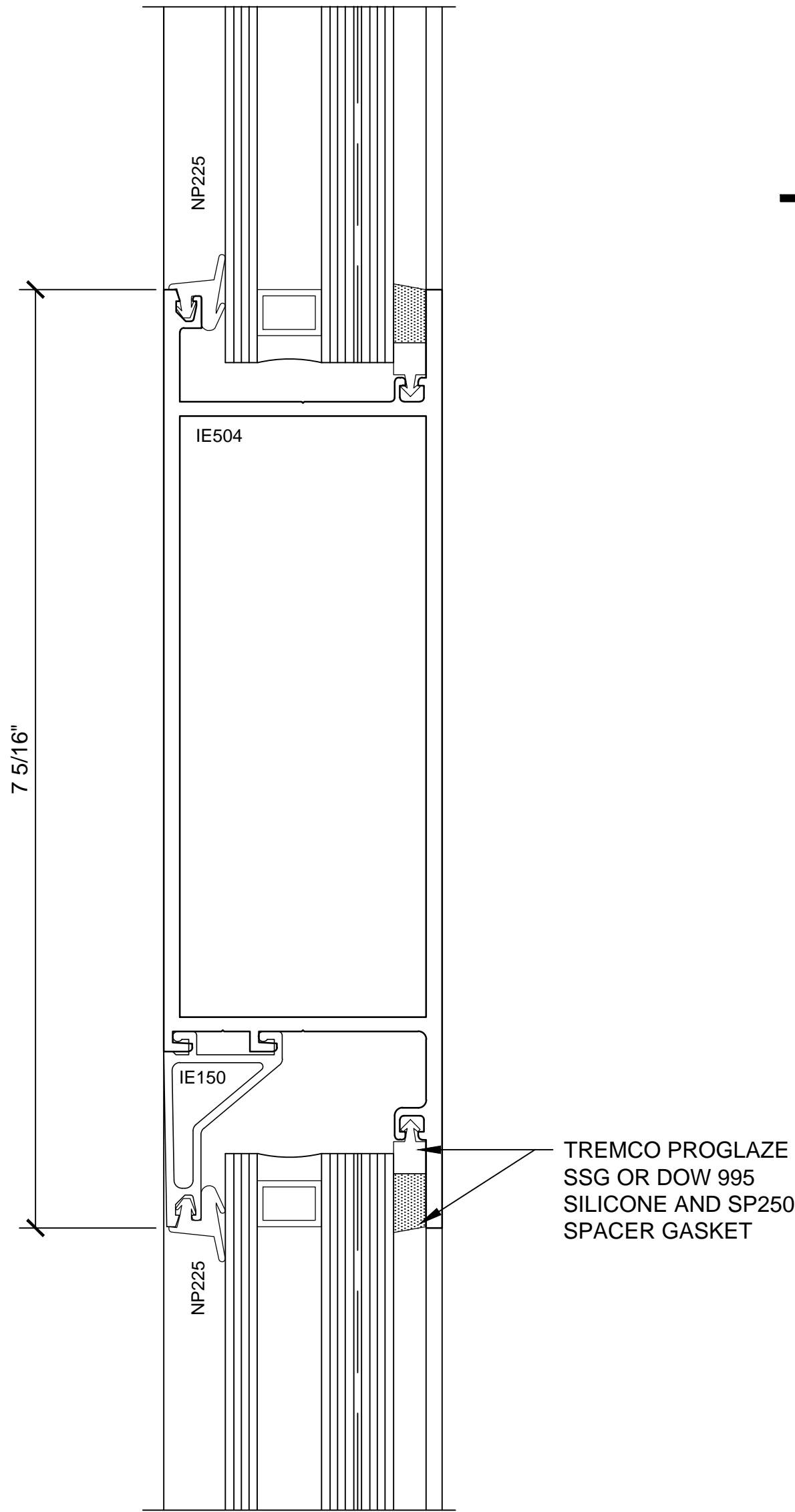

SECTION DETAIL AT OPTIONAL MUNTIN 18

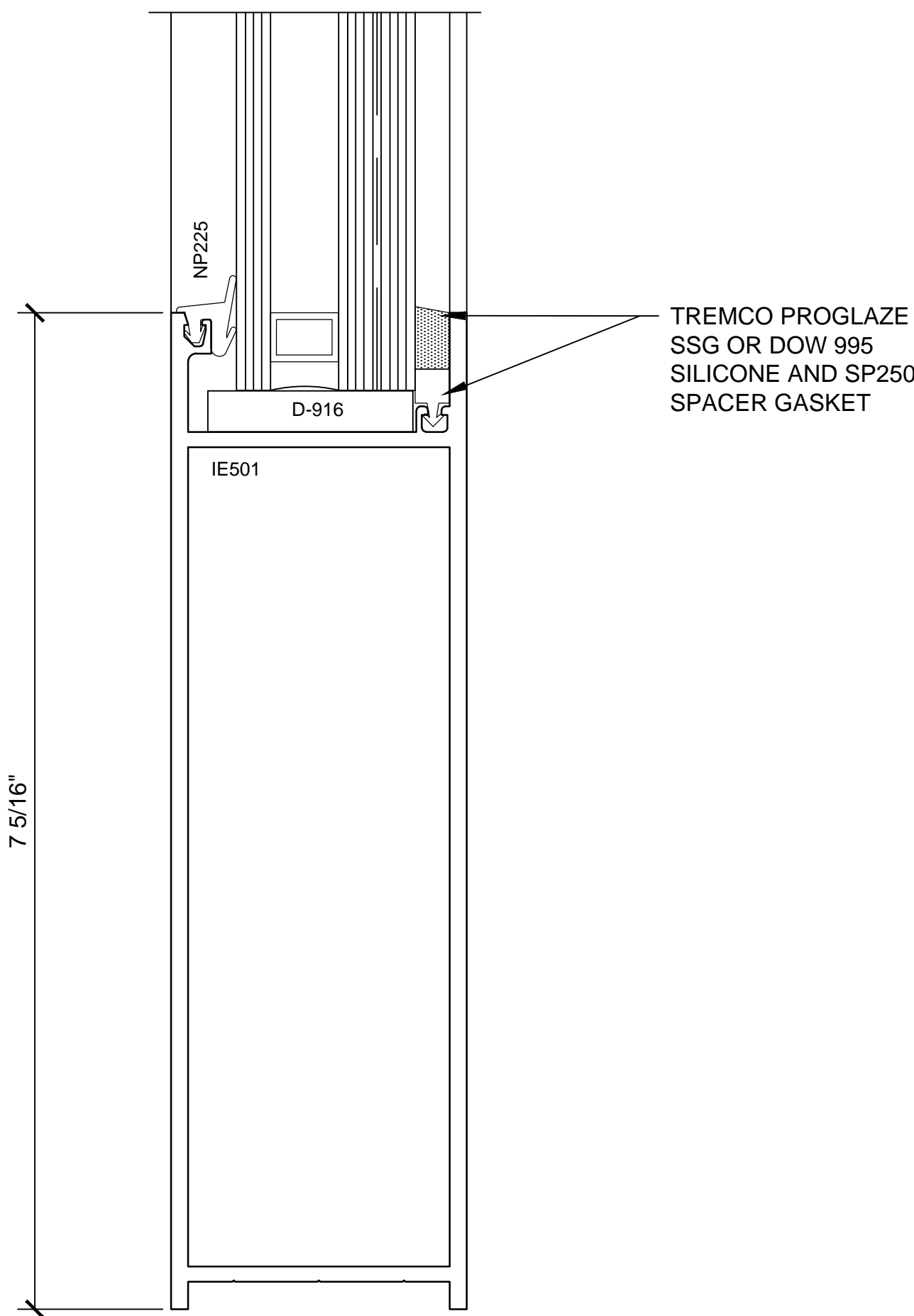

SECTION DETAIL AT BOTTOM RAIL 20

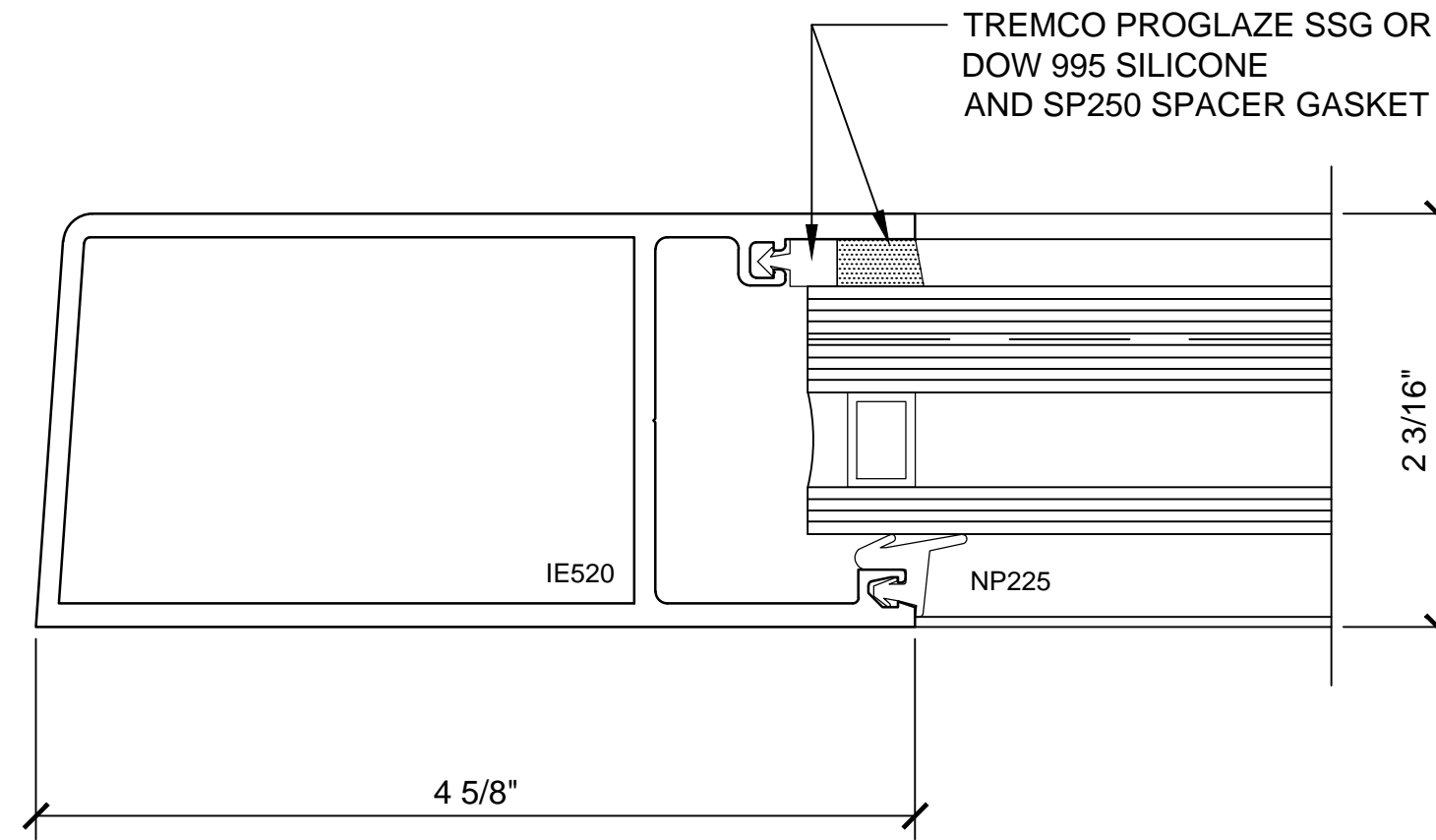

SECTION DETAIL AT INTERMEDIATE VERTICAL AND DOOR JAMB - SINGLE AND DOUBLE DOORS 21

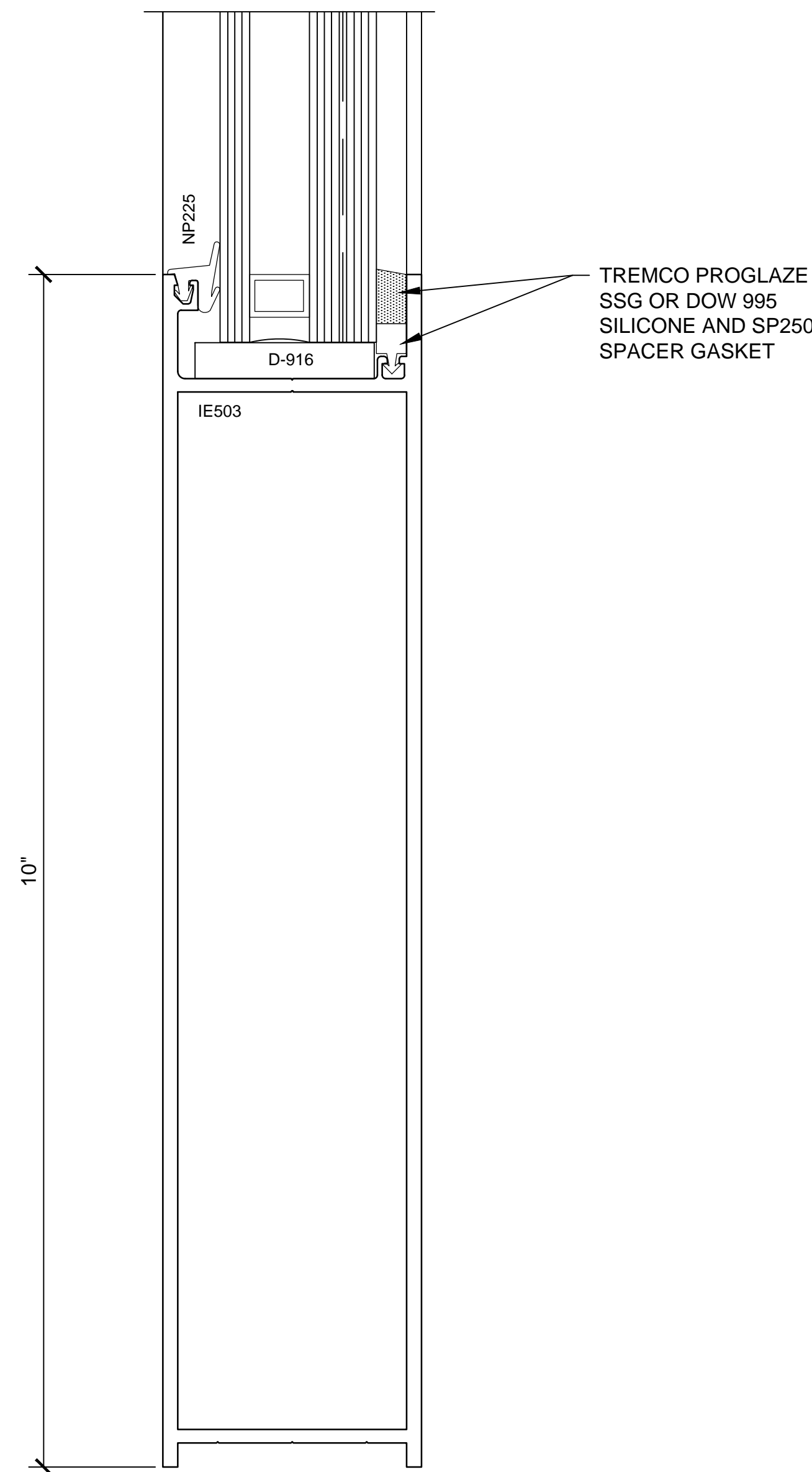

SECTION DETAIL AT OPTIONAL BOTTOM RAIL 22

HURRICANE RESISTANT STORM FRONT - THERMAL SERIES IT600 - 1 5/16" GLAZING

1'-0"=1'-0"

Revisions By:

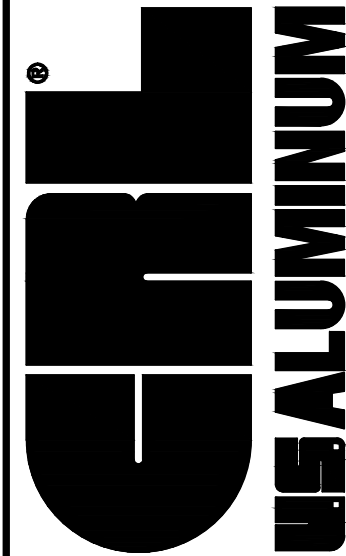

C.R. LAURENCE CO. ARCHITECTURAL PRODUCTS
2503 E. Vernon Avenue, Los Angeles, CA 90058-1897
PH (800)-421-6144 FX 800-587-7301 www.crlaurence.com

Discription:
CRL / US ALUMINUM
HURRICANE RESISTANT
STOREFRONTS
SERIES IT600

Drawn By: CRL
Date: 04/20/15
Scale: AS NOTED
File Name:
Series IT600.dwg

Sheet

2.08

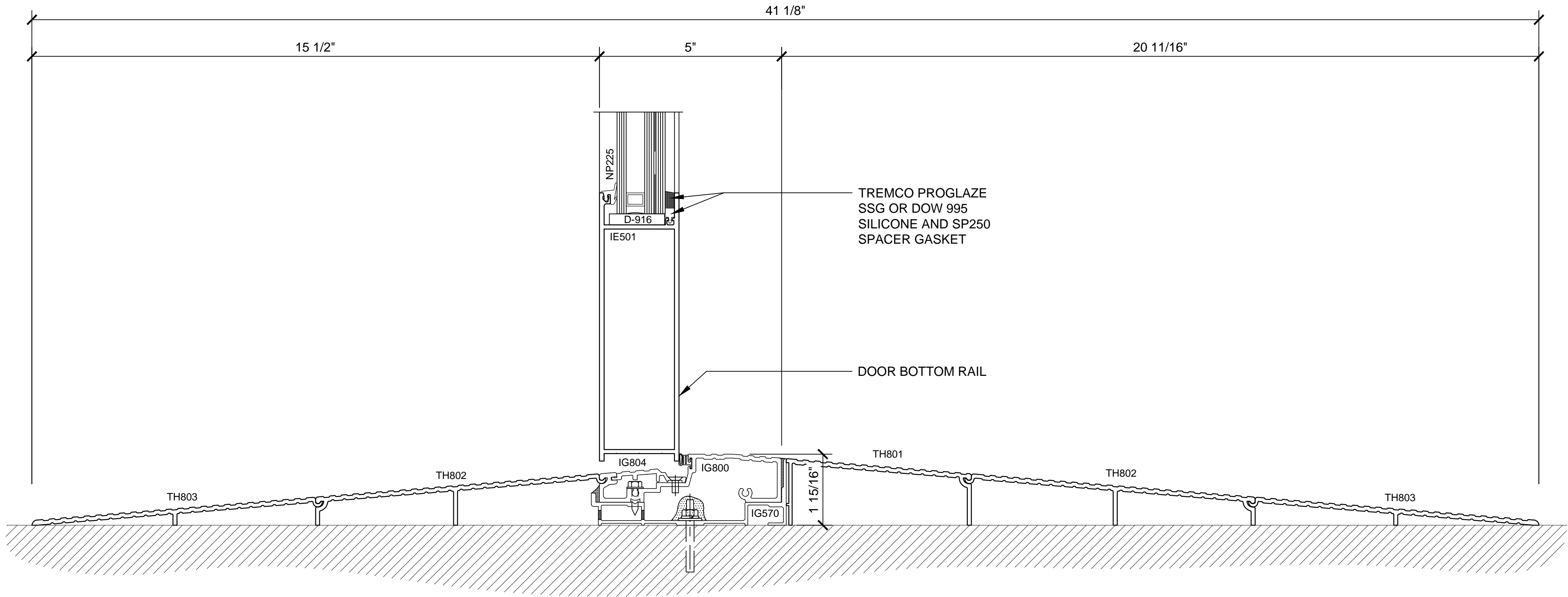

SECTION DETAIL AT RAMP FOR
A.D.A REQUIREMENTS

23